

JACK RATH SURVEY

N

ALL BEARINGS REFERENCED TO THE NORTH - SOUTH QUARTER SECTION LINE OF SECTION 24, T 8 N, R 3 W, OF THE 4TH P.M., GRANT COUNTY, WISCONSIN. ASSUMED BEARING OF LINE IS N 00°04'24" W AS SHOWN ON A SURVEY DONE BY H. HOVELSRUD FOR JACK RATH, DATED AUGUST 23, 1973.

THIS POINT LOCATED N 00°04'24" W 2975.55 FEET FROM THE SOUTH QUARTER CORNER OF SEC. 24, SAID CORNER BEING A STONE MONUMENT.

LEGEND:

○ 1" X 24" IRON PIPE PLACED BY THIS SURVEY

NORTHEAST CORNER OF SECTION 24, T 8 N, R 3 W, OF THE 4TH P.M., GRANT COUNTY, WISCONSIN. STONE MONUMENT.

S 00°05'E 107.60'
N 00°05'W 79.85'

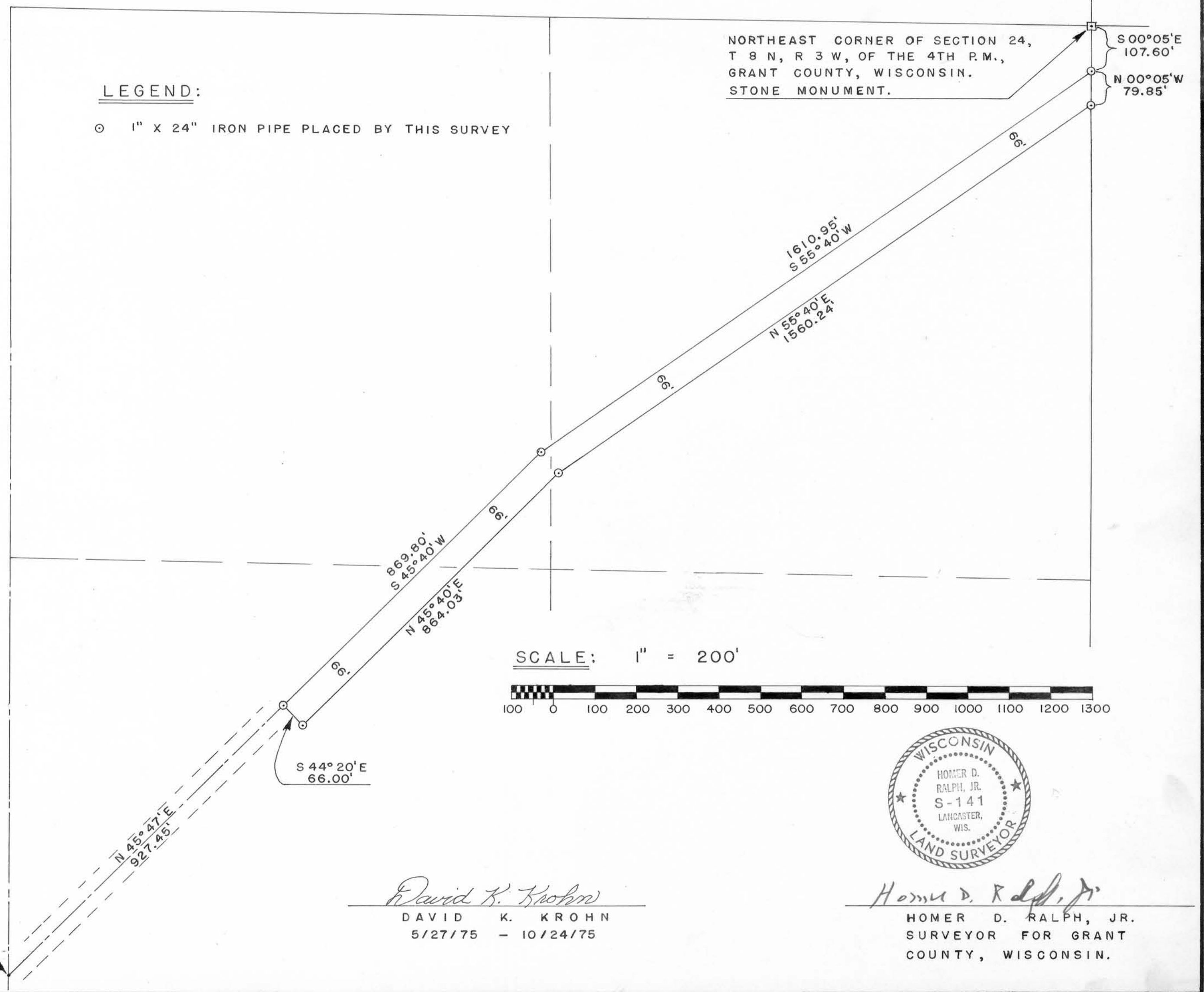

SCALE: 1" = 200'



David K. Krohn
 DAVID K. KROHN
 5/27/75 - 10/24/75

Homer D. Ralph, Jr.
 HOMER D. RALPH, JR.
 SURVEYOR FOR GRANT COUNTY, WISCONSIN.

JACK RATH

DESCRIPTION:

Part of the N.E.1/4 of Section 24, T 8 N, R 3 W, of the 4th P.M., Grant County, Wisconsin, described as follows to-wit:

Begin at a point on the East line of said Section 24, said point being South 00° 05' East 107.60 feet from the Northeast Corner of said Section 24;

thence South 55° 40' West 1610.95 feet to a 1" diameter iron pipe;

thence South 45° 40' West 869.80 feet to a 1" diameter iron pipe;

thence South 44° 20' East 66.00 feet to a 1" diameter iron pipe;

thence North 45° 40' East 864.03 feet to a 1" diameter iron pipe;

thence North 55° 40' East 1560.24 feet to the East line of said Section 24 and a 1" diameter iron pipe;

thence North 00° 05' West 79.85 feet along the East line of said Section 24 to a 1" diameter iron pipe and the point of beginning.

The above described parcel being a strip a land 66.00 feet in width and containing 3.72 acres more or less.

I certify that I have surveyed the above described parcel of land and that the attached or accompanying plat is an accurate survey and a true representation thereof and correctly shows the exterior boundary lines of said parcel and the correct measurements thereof.



Homer D. Ralph, Jr.

Homer D. Ralph, Jr.
Surveyor for Grant
County, Wisconsin