

PLAT OF SURVEY For: Roger Thompson SHEET 1 of 2 SHEETS

P.O.B. (LOCATED SOUTH, 1237.80'
 & EAST, 925.86' FROM
 THE SW COR, SEC. 35,
 T8N, R3W)

PLAT BEARINGS REFERENCED TO
 THE WEST LINE OF THE SW 1/4,
 SEC. 35, T8N, R3W.
 ASSUMED BRG - N0°03'52"E

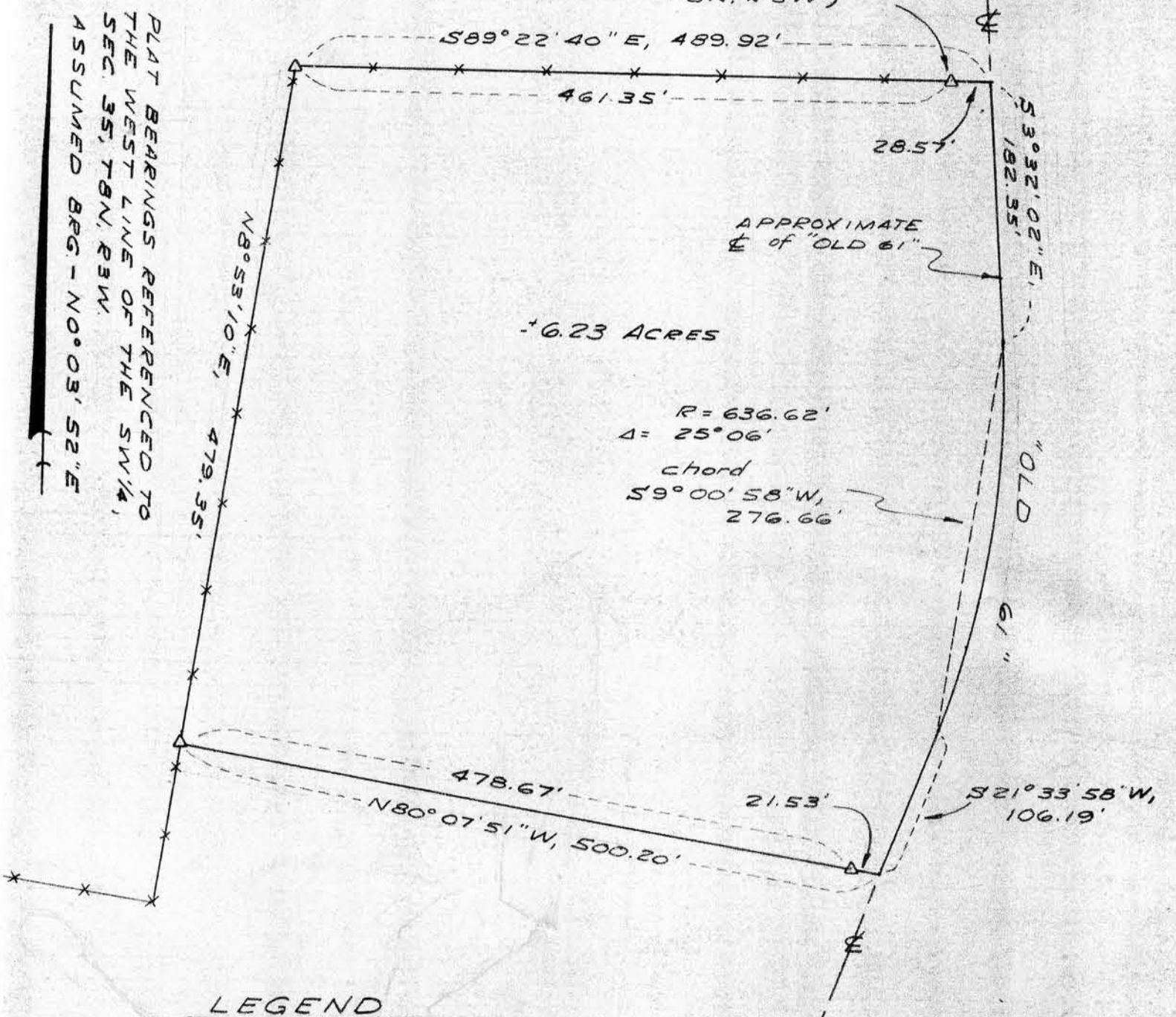

LEGEND

- △ 24" x 1" MIN. DIA. IRON PIPE SET
1.13 lb. / lin. ft. min. wgt.
- x-x EXISTING FENCELINE

SURVEY: J.O. & T.W.
 DATE OF SURVEY: MAY '79
 FLD. BK. No. 43

DRAWN: B.J.
 OFFICE No. 795041



SCALE: 1" = 100'

COPY



David A. Davis
 May 18, 1979

PARCEL DESCRIPTION-

A parcel of land located in the W $\frac{1}{2}$ of the NW $\frac{1}{4}$, Section 2, T7N, R3W, Town of Marion, Grant County, Wisconsin, described as follows:

Commencing at the SW corner of Section 35, T8N, R3W, said point being marked by a found 1" iron pipe; thence South, 1237.80'; thence East, 925.86' to a 1" iron pipe marking the point of beginning; thence S89°22'40"E, 28.57'; thence S3°32'02"E, 182.35' to the point of curvature of a curve to the right having a radius of 636.62' and a central angle of 25°06'; thence southerly, 278.89' along said curve to the point of tangency thereof, the chord of said curve bears S9°00'58"W, 276.66'; thence S21°33'58"W, 106.19'; thence N80°07'51"W, 21.53' to a 1" iron pipe; thence continuing N80°07'51"W, 478.67' to a 1" iron pipe lying on an existing fenceline; thence N8°53'10"E, 479.35' along said fenceline to a 1" iron pipe lying at the intersection of said fenceline with a second existing fenceline; thence S89°22'40"E, 461.35' along said second fenceline to the point of beginning. Contains 6.23 Acres, more or less.

Said parcel may be subject to easement(s) of record and/or usage.

- NOTE: 1) The easterly boundary of the parcel described in this survey approximately follows the centerline of "Old 61".
- 2) The northerly line of the parcel described in this survey follows an existing fenceline and is NOT intended to represent the true North line of the SW $\frac{1}{4}$ of the NW $\frac{1}{4}$, Section 2, T7N, R3W.
- 3) According to the Original Government Plat the West line of the NW $\frac{1}{4}$ of the NW $\frac{1}{4}$, Section 2, T7N, R3W, is 1246.7'.

SURVEYOR'S CERTIFICATE-

I hereby certify that I have made a survey according to the instructions and description furnished to me and that the plat drawn hereon is a correct representation of that survey to the best of my knowledge and belief.

David A. Davis May 18, 1979

David A. Davis, RLS# S-1498
Southwest Engineering, Inc.
206 S. Iowa St.
Dodgeville, Wis., 53533
Ph. 608-935-3828



COPY