

# ARMS — WILKINSON SURVEY

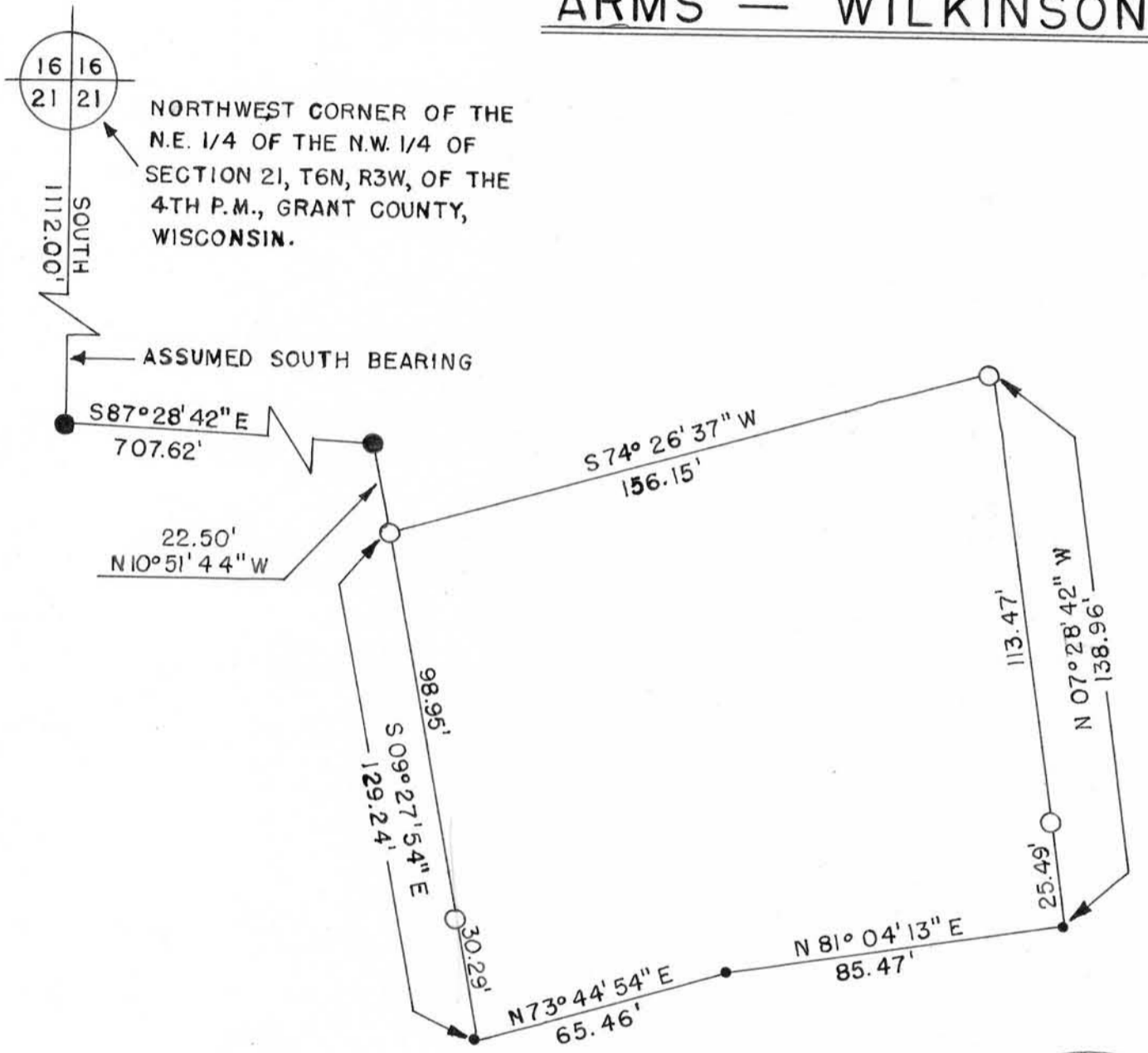

16 16  
21 21  
1112.00'  
SOUTH

NORTHWEST CORNER OF THE  
N.E. 1/4 OF THE N.W. 1/4 OF  
SECTION 21, T6N, R3W, OF THE  
4TH P.M., GRANT COUNTY,  
WISCONSIN.

ASSUMED SOUTH BEARING

## LEGEND

- - 3/4" x 24" REINFORCING BAR  
PLACED, MIN. WT. 1.50 LBS./LIN. FT.
- - 1" DIAMETER PIPE PLACED BY  
THIS SURVEY

## SCALE

1" = 40'

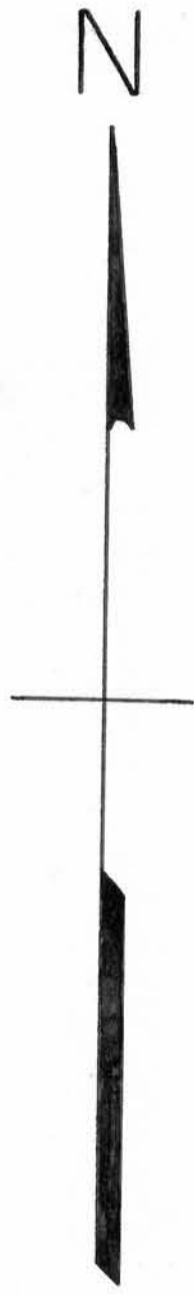

*David K. Krohn*  
DAVID K. KROHN  
5/31/75-6/5/75

*Homer D. Ralph, Jr.*  
HOMER D. RALPH, JR.  
SURVEYOR FOR GRANT  
COUNTY, WISCONSIN.

ARMS - WILKINSON SURVEY

DESCRIPTION:

Part of the N.E.1/4 of the N.W.1/4 of Section 21, T 6 N, R 3 W, of the 4th P.M., Grant County, Wisconsin, described as follows to-wit: Commence at the Northwest corner of the N.E.1/4 of the N.W.1/4 of said Section 21;

thence South 1112.00 feet;

thence South 87° 28' 42" East 707.62 feet;

thence South 10° 51' 44" East 22.50 feet to a 1" diameter pipe and the point of beginning;

thence South 09° 27' 54" East 98.95 feet to a 1" diameter iron pipe; thence South 09° 27' 54" East 30.29 feet to the centerline of town road;

thence North 73° 44' 54" East 65.46 feet along said centerline;

thence North 81° 04' 13" East 85.47 feet along said centerline;

thence North 07° 28' 42" West 25.49 feet to a 1" diameter iron pipe;

thence North 07° 28' 42" West 113.47 feet to a 1" diameter iron pipe;

thence South 74° 26' 37" West 156.15 feet to a 1" diameter iron pipe and the point of beginning.

Containing 0.462 acres more or less inclusive of right-of-way.

I certify that I have surveyed the above described parcel of land and that the following Plat is as accurate survey and a true representation thereof and correctly shows the exterior boundary lines of said parcel and the correct measurements thereof.



*Homer D. Ralph, Jr.*  
Homer D. Ralph, Jr.  
Surveyor for Grant  
County, Wisconsin

Dated this 3rd day of June, 1975.