

PLAT OF SURVEY

For: Cameron Eilts
Fennimore, Wis.

Ralph Norman Farm

DRAWN B.J.
OFFICE No.
795046

SURVEY JOB # F.G.
DATE of SURVEY
JUNE, 79
FLD BK. No. 44

PLAT BEARINGS REFERENCED
TO THE WEST LINE OF THE
SW 1/4 OF THE SW 1/4, SEC 3,
T6N, R3W
ASSUMED BEG - NORTH

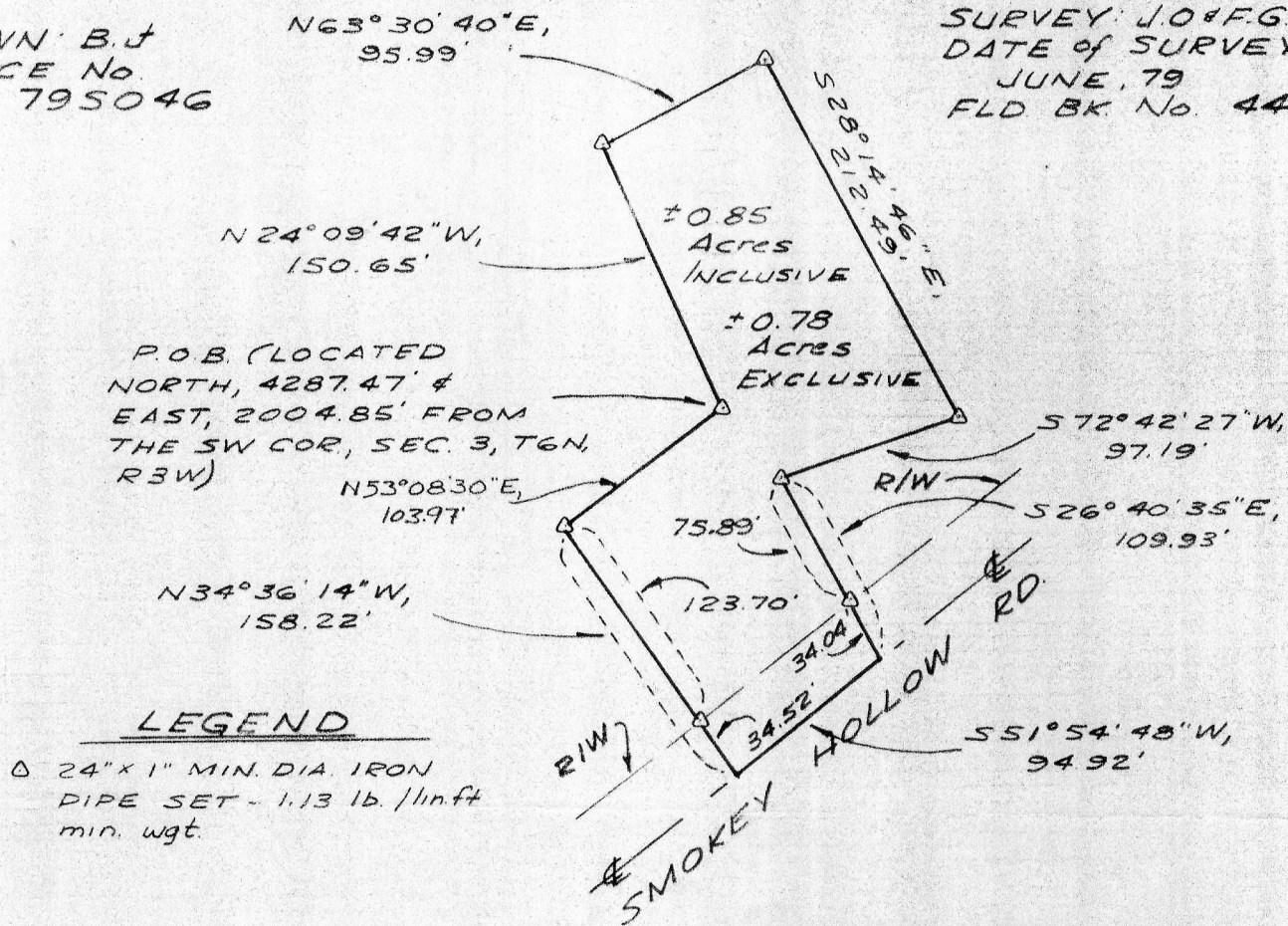

LEGEND

○ 24" x 1" MIN. DIA. IRON
PIPE SET - 1.13 lb./lin.ft
min. wgt.

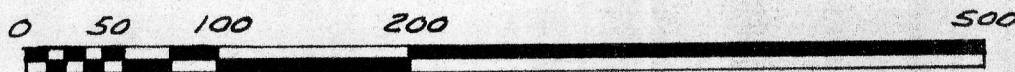

SCALE: 1" = 100'

DESCRIPTION-

A parcel of land located in the NE 1/4 of the NW 1/4, Section 3, T6N, R3W, Town of Mount Ida, Grant County, Wisconsin, described as follows: Commencing at a 1" solid iron rod marking the SW corner of said Section; thence North, 4287.47'; thence East, 2004.85' to a 1" iron pipe marking the point of beginning; thence N24°09'42"W, 150.65' to a 1" iron pipe; " N63°30'40"E, 95.99' " " " " " ; " S28°14'46"E, 212.49' " " " " " ; " S72°42'27"W, 97.19' " " " " " ; " S26°40'35"E, 75.89' " " " " " ; thence continuing S26°40'35"E, 34.04' to the centerline of Smokey Hollow Road; thence S51°54'48"W, 94.92' along said centerline; thence N34°36'14"W, 34.52' to a 1" iron pipe; thence continuing N34°36'14"W, 123.70' to a 1" iron pipe; thence N53°08'30"E, 103.97' to the point of beginning. Contains 0.85 Acres, more or less.

Said parcel is subject to an easement for town road purposes across the SE 1/4 33' thereof, as shown hereon, and contains 0.78 Acres, more or less, exclusive of said easement.

SURVEYOR'S CERTIFICATE-

I hereby certify that I have made a survey according to the instructions furnished to me and that the plat drawn hereon is a correct representation of that survey to the best of my knowledge and belief.

David A. Davis June 15, 1979
David A. Davis, RLS# S-1498
Southwest Engineering, Inc.
206 S. Iowa St.
Dodgeville, Wis., 53533
Ph. 608-935-2721

COPY

