

182

WOODLAND CONSULTANTS, INC.

SURVEY PLAT

SURVEY FOR: Mark H. Hoskins

April 1, 1980

Sheet 1 of 2

A SURVEY OF A PARCEL OF LAND DESCRIBED AS FOLLOWS:

Beginning at an existing cast aluminum monument at the Southeast Corner of Section 34, T. 5 N., R. 3 W., City of Lancaster, Grant County, Wisconsin;

Thence N 0°-11'-09" E, 311.15 feet along the East line of said Section 34;

Thence S 89°-08'-55" W, 274.00 feet to a 1 inch diameter iron pipe;

Thence S 0°-11'-29" W, 303.35 feet to a 1 inch diameter iron pipe;

Thence S 89°-13'-09" E, 274.00 feet to the point of beginning;

The above described parcel of land being located in the Southeast Quarter (SE¼) of the Southeast Quarter (SE¼) of Section 34, T. 5 N., R. 3 W., City of Lancaster, Grant County, Wisconsin and containing 1.93 acres and being subject to all conveyances of record.

I certify that I have surveyed the above described parcel of land and that the following Plat is an accurate survey and a true representation thereof and correctly shows the exterior boundary lines of said parcel and the correct measurements thereof to the best of my knowledge and belief.

Dated this 18th day of April, 1980 Richland Center, Wisconsin

Kenneth A. Kerst, Jr.

Kenneth A. Kerst, Jr.
Registered Land Surveyor S-1385



204.001

MAY 1 1980

SURVEY PLAT

Survey for: Attorney Mark H. Hoskins

April 1, 1980

Sheet 2 of 2

Located in the Southeast Quarter (SE 1/4) of the Southeast Quarter (SE 1/4) of Section 34, T. 5 N., R. 3 W., City of Lancaster, Gant County, Wisconsin.

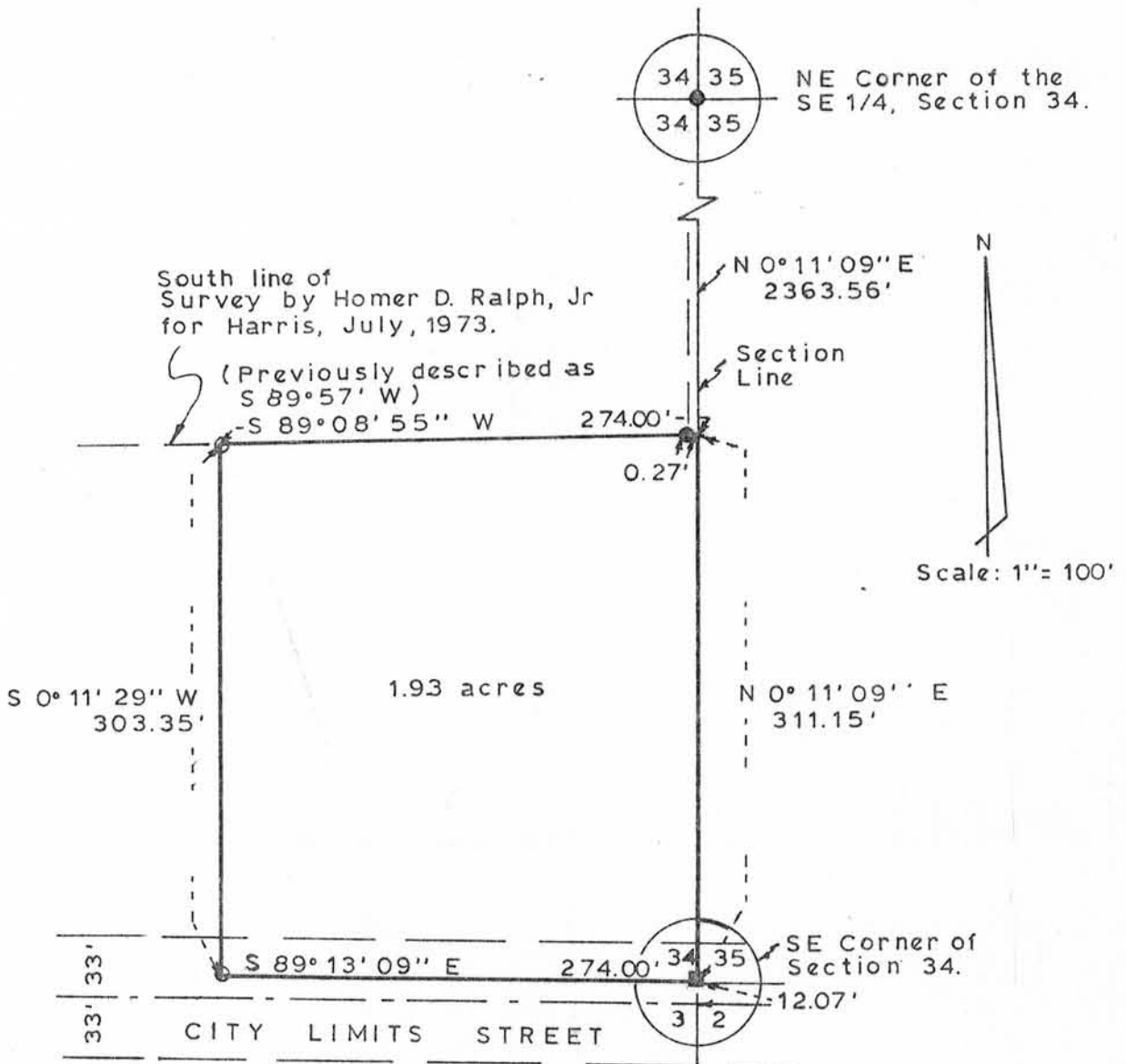

LEGEND:

- 1" Diameter iron pipe found.
- Cast aluminum monument found.
- 1" Diameter x 24" iron pipe weighing 1.13 lbs./lin. ft. placed.



Kenneth A. Kerst, Jr.
Kenneth A. Kerst, Jr.
Registered Land Surveyor S-1385

WOODLAND CONSULTANTS, INC.
RICHLAND COUNTY BANK BUILDING, RICHLAND CENTER, WISCONSIN