

PLAT OF SURVEY

For: City of Lancaster

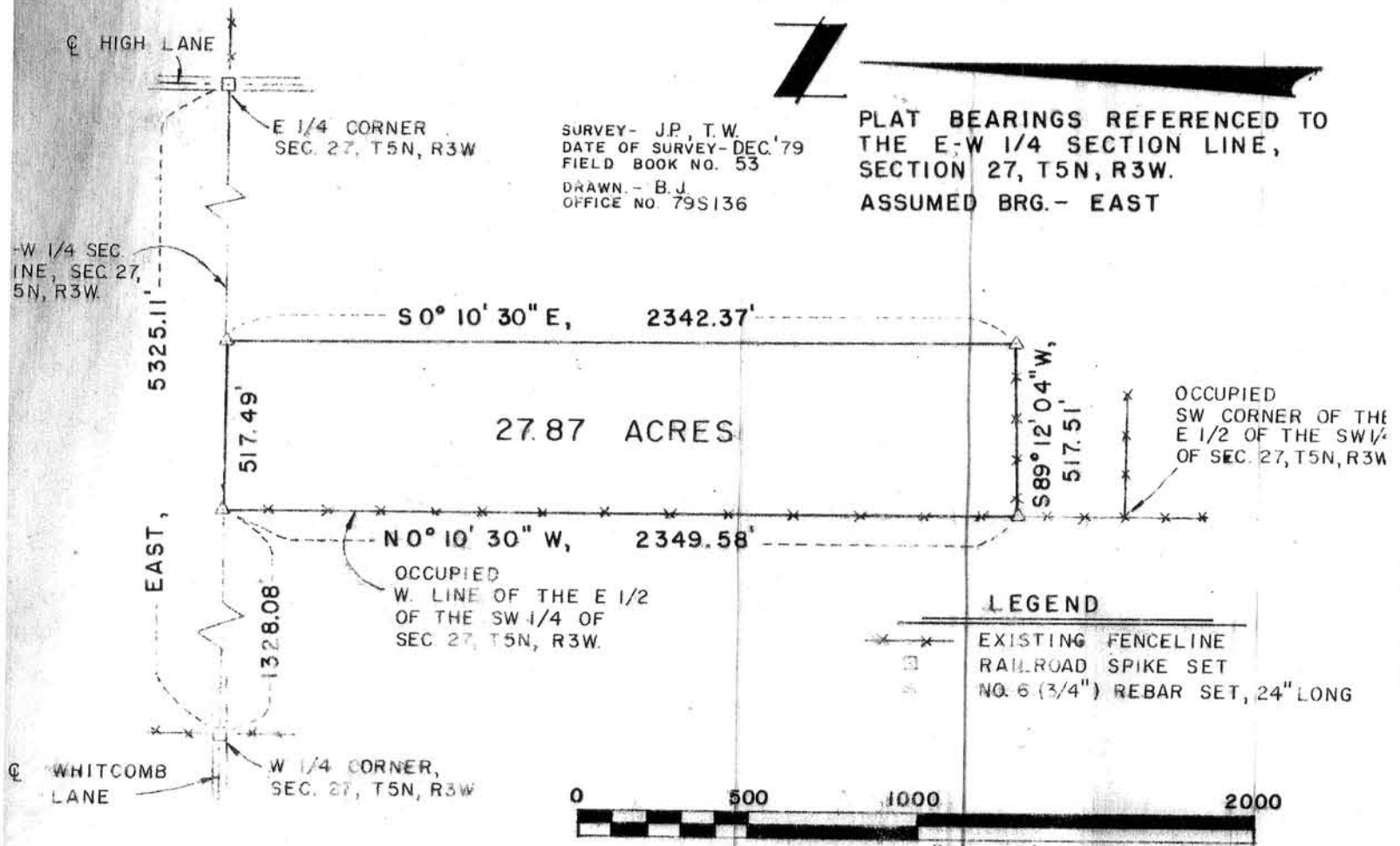

NOTE: The following description is intended to be used for the conveyance of land between adjoining owners and may not follow existing record title lines.

The West line of this survey and description follows an existing fence and may not represent the true West line of the East 1/2 of the SW 1/4 of Section 27.

DESCRIPTION

A parcel of land located in the SW 1/4 of Section 27, T5N, R3W, Town of North Lancaster, Grant County, Wisconsin, described as follows:
 Commencing at a railroad spike set in the centerline of Whitcomb Lane and marking the West 1/4 corner of said Section;
 thence East, 1328.08' along the E-W 1/4 section line of said Section to a #6 re-bar marking the point of beginning;
 thence continuing East, 517.49' along said 1/4 section line to a #6 re-bar;
 thence S 0° 10' 30" E, 2342.37' to a #6 re-bar;
 thence S 89° 12' 04" W, 517.51' to a #6 re-bar;
 thence N 0° 10' 30" W, 2349.58' along an existing fence representing the occupied West line of the East 1/2 of said SW 1/4 to the point of beginning. Contains 27.87 Acres, more or less; AND, may be subject to easements of record and/or usage.

SURVEYOR'S CERTIFICATE

I hereby certify that I have made a survey according to the instructions furnished to me by Brad Huze, Dir. of Public Works, and that the plat drawn hereon is a correct representation of that survey to the best of my knowledge and belief.

The westerly line of the parcel surveyed and described follows an existing fence which may not represent the true West line of the East 1/2 of the SW 1/4 of Section 27.

David A. Davis 12-28-79

David A. Davis, PLS# S-1498
 Southwest Engineering, Inc.
 206 S. Iowa, St.
 Dodgeville, Wis. 53539
 Ph. (608) 935-2721

COPY

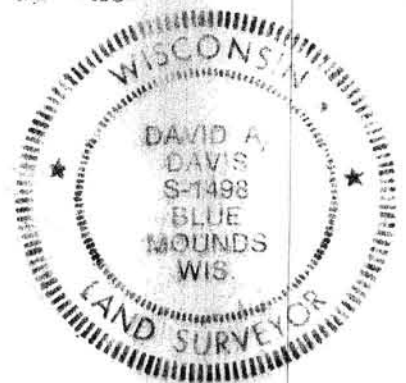

FREDERICK C. CREE, JR. SURVEY

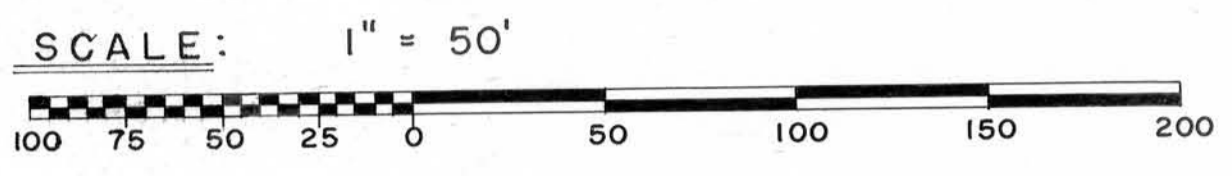

CENTER OF SECTION 34, T 5 N, R 3 W, OF THE 4TH P.M., GRANT COUNTY, WISCONSIN.

LEGEND:

- ⊙ 1" X 24" IRON PIPE PLACED BY THIS SURVEY
- NAIL PLACED BY THIS SURVEY
- 1" X 24" IRON PIPE PLACED BY A PREVIOUS SURVEY.

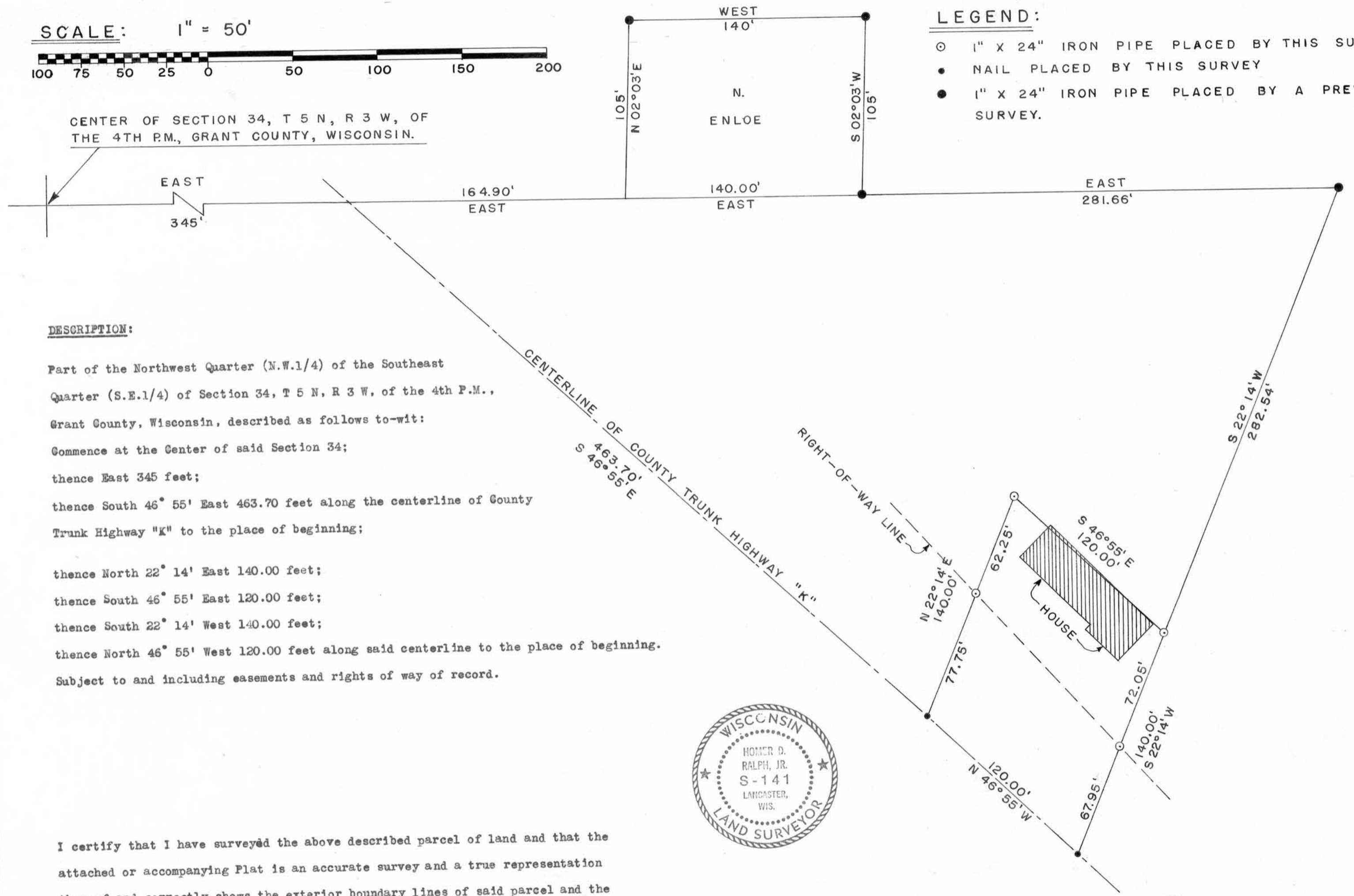

DESCRIPTION:

Part of the Northwest Quarter (N.W.1/4) of the Southeast Quarter (S.E.1/4) of Section 34, T 5 N, R 3 W, of the 4th P.M., Grant County, Wisconsin, described as follows to-wit:

Commence at the Center of said Section 34;

thence East 345 feet;

thence South 46° 55' East 463.70 feet along the centerline of County Trunk Highway "K" to the place of beginning;

thence North 22° 14' East 140.00 feet;

thence South 46° 55' East 120.00 feet;

thence South 22° 14' West 140.00 feet;

thence North 46° 55' West 120.00 feet along said centerline to the place of beginning.

Subject to and including easements and rights of way of record.



I certify that I have surveyed the above described parcel of land and that the attached or accompanying Plat is an accurate survey and a true representation thereof and correctly shows the exterior boundary lines of said parcel and the correct measurements thereof.

Homer D. Ralph, Jr.
 HOMER D. RALPH, JR.
 SURVEYOR FOR GRANT COUNTY, WISCONSIN.

David K. Krohn
 DAVID K. KROHN
 10/10/75 - 10/15/75