

# NOBLE-KABER SURVEY

N

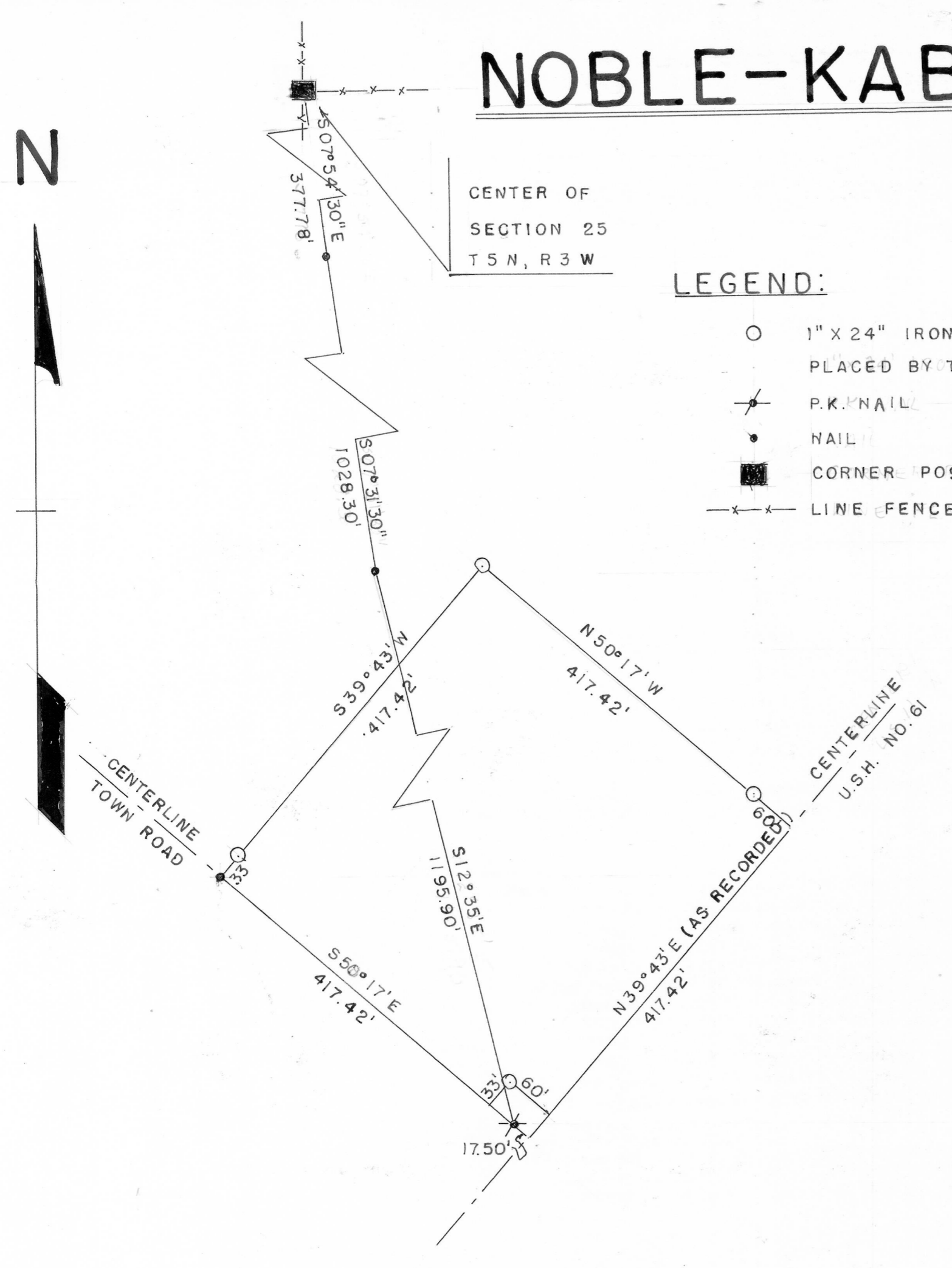

CENTER OF SECTION 25  
T 5 N, R 3 W

### LEGEND:

- 1" X 24" IRON PIPE PLACED BY THIS SURVEY
- ✕ P.K. NAIL
- NAIL
- CORNER POST
- x-x- LINE FENCE

### DESCRIPTION:

A part of the S.W. 1/4 of the S.E. 1/4 of Section 25, T 5 N, R 3 W of the 4th P.M., Grant County, Wisconsin described as follows to wit:

Commence at the Center of said Section 25;

thence South 07° 54' 30" East 377.78 feet;

thence South 07° 31' 30" East 1028.30 feet;

thence South 12° 35' East 1195.90 feet;

thence South 50° 17' East 17.50 feet to the intersection of the centerlines of U.S. Highway No 61 and a town road which is the point of beginning;

thence North 39° 43' East 417.42 feet along the centerline of U.S. Highway No 61;

thence North 50° 17' West 417.42 feet;

thence South 39° 43' West 417.42 feet to the centerline of a town road;

thence South 50° 17' East 417.42 along the centerline of the town road to the centerline of U.S. Highway No 61 and the point of beginning.

Containing 4.00 acres more or less inclusive of highway rights-of-way.

I certify that I have surveyed the above described parcel of land and that the attached or accompanying Plat is an accurate survey and true representation thereof and correctly shows the exterior boundary lines of said parcel and the correct measurements thereof.



SCALE: 1" = 120'

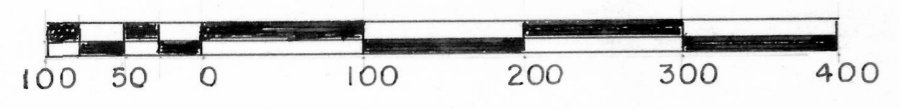

*David K. Krohn*  
DAVID K. KROHN  
9/30/75-10/1/75

*Homer D. Ralph, Jr.*  
HOMER D. RALPH, JR.  
SURVEYOR FOR GRANT COUNTY, WISCONSIN