

G/179

PLAT OF SURVEY FOR LEO HAHN

SCALE: 1" = 50'
SURVEY: BP 4641 9-27-77
DRAWN: BJ 9-30-77
FLD BK No. 20
OFFICE No. 775079

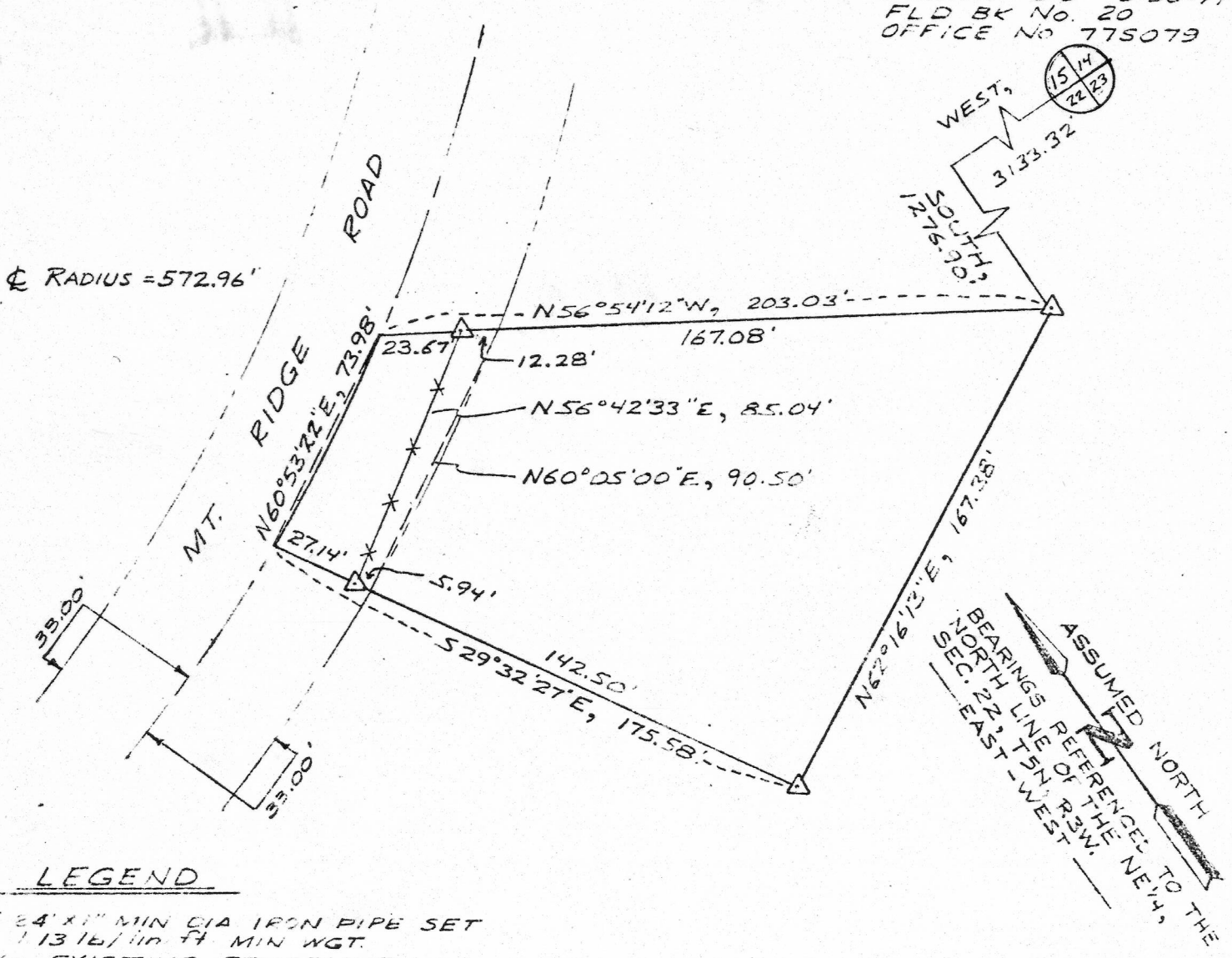

LEGEND

- \triangle 24" X 1" MIN DIA IRON PIPE SET
1 1/8" DIA MIN WGT.
- EXISTING FENCELINE

A parcel of land located in the SE $\frac{1}{4}$ of the NW $\frac{1}{4}$, Section 22, T5N, R3W, Town of Lancaster, Grant County, Wisconsin, more particularly described as follows:

Commencing at the NE corner of said Sec. 22; thence West, 3133.32'; thence South, 1276.60' to the point of beginning; thence N56°54'12"W, 203.03' to the centerline of Mt. Ridge Road, said point lying on the arc of a curve concave to the northwest, said curve having a radius of 572.96'; thence 74.03' along the arc of said centerline curve, the chord of said arc bearing S60°53'22"W, 73.98'; thence S29°32'27"E, 175.58'; thence N62°16'13"E, 167.38' to the point of beginning.

Said parcel is subject to an easement for roadway purposes across the northwesterly 33' as shown hereon.

Said parcel contains 0.488 acres inclusive of easement and 0.426 acres exclusive of easement.

I hereby certify that I have made a survey according to the description furnished to me and that the plat drawn hereon is a true representation of that survey.

Laurence E. Schmit 10/5/77
 Laurence E. Schmit, S-1312
 Southwest Engineering, Inc.
 501 W. North St.
 Dodgeville, Wis., 53531
 (608)935-3828

