

CLEM WALL JR. - LARRY CROZIER SURVEY

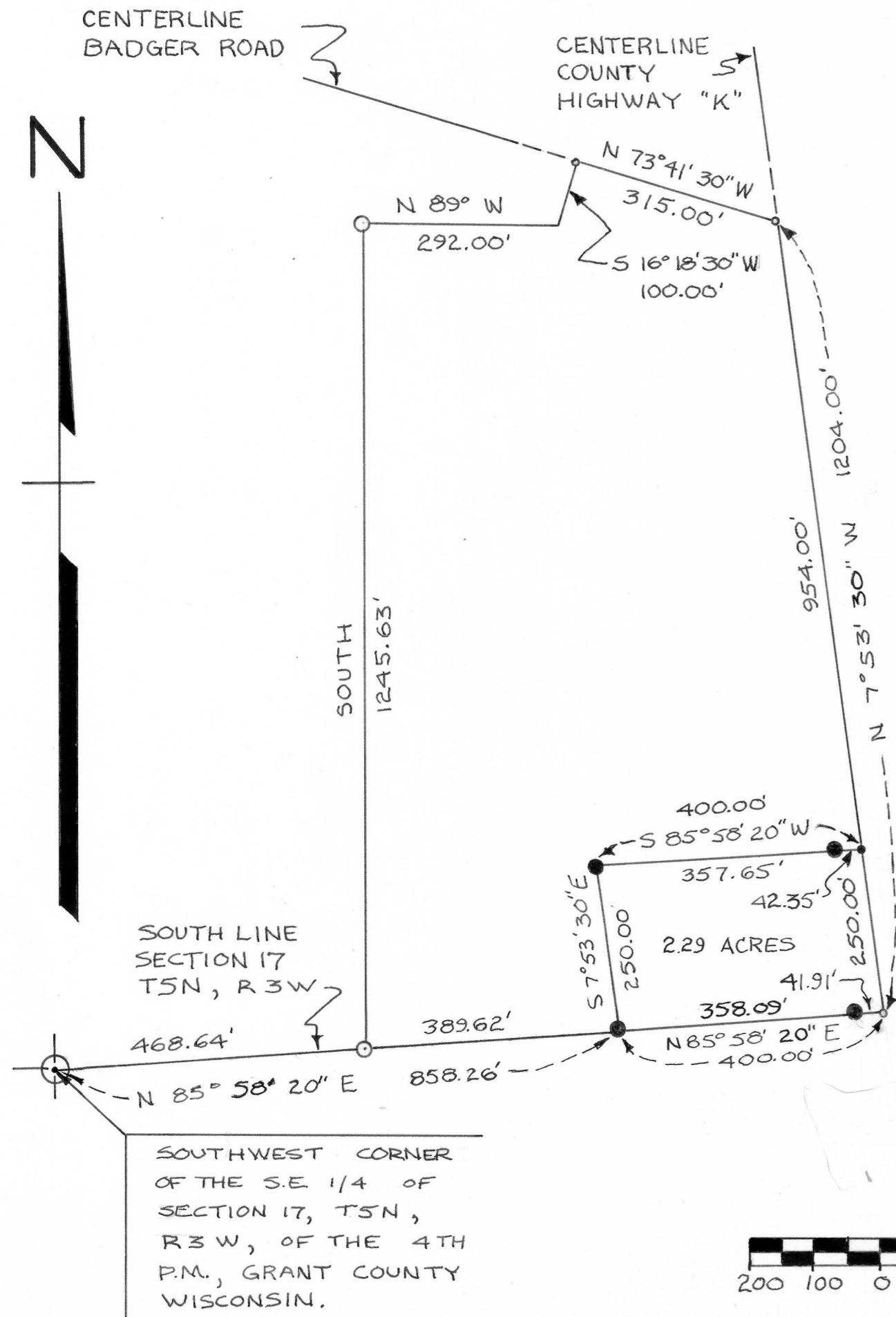

LEGEND :

- 1" X 24" IRON PIPE PLACED BY THIS SURVEY
- P.K. NAIL PLACED BY THIS SURVEY
- ⊙ 1" X 24" IRON PIPE PLACED BY PREVIOUS SURVEY
- P.K. NAIL PLACED BY PREVIOUS SURVEY

DESCRIPTION :

A part of the S.W. 1/4 of the S.E. 1/4 of Section 17, T 5 N, R 3 W, of the 4th P.M., Grant County, Wisconsin, described as follows to-wit:

Commence at the Southwest Corner of the S.E. 1/4 of said Section 17;

thence North 85° 58' 20" East 858.26 feet along the South Line of said Section 17 to a 1 inch diameter iron pipe and the point of beginning;

thence North 85° 58' 20" East 400.00 feet along said South Line to a point on the Centerline of County Trunk Highway "K";

thence North 7° 53' 30" West 250.00 feet along said centerline;

thence South 85° 58' 20" West 400.00 feet to a 1 inch diameter iron pipe;

thence South 7° 53' 30" East 250.00 feet to a point on the South Line of said Section 17 and the point of beginning.

Containing 2.29 acres more or less inclusive of Highway right-of-way.

NOTE :

SEE A PREVIOUS SURVEY BY MIKE McMILLAN



David K. Krohn

DAVID K. KROHN
REG. NO. 1309

SCALE : 1" = 200'

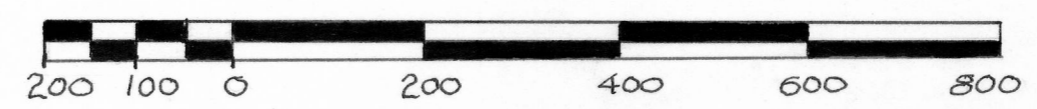

I certify that I have surveyed the above described parcel of land and that the attached or accompanying Plat is an accurate survey and true representation thereof and correctly shows the exterior boundary lines of said parcel and the correct measurements thereof.

Dated this 29th day of June, 1977.