

SCHNEIDER-WEINBENNER SURVEY

LEGEND:

- 1"X24" PIPE PLACED BY THIS SURVEY
- NAIL PLACED BY THIS SURVEY
- - - CENTERLINE OF EASEMENT
- x- FENCE

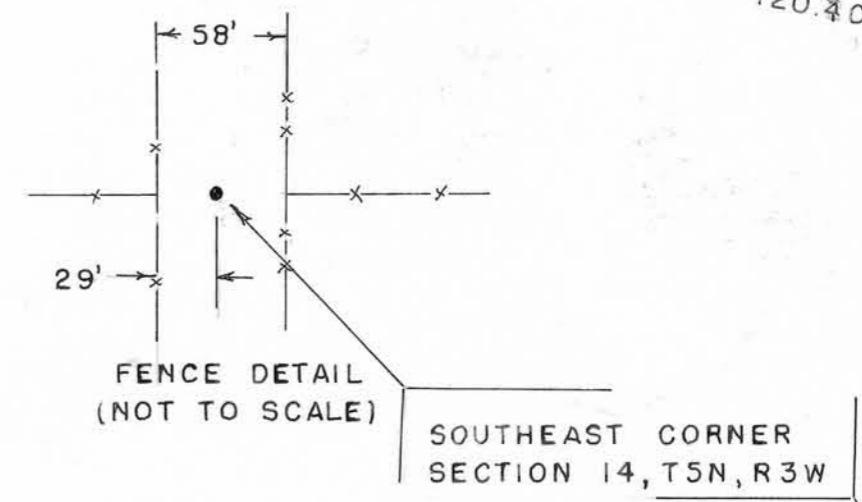
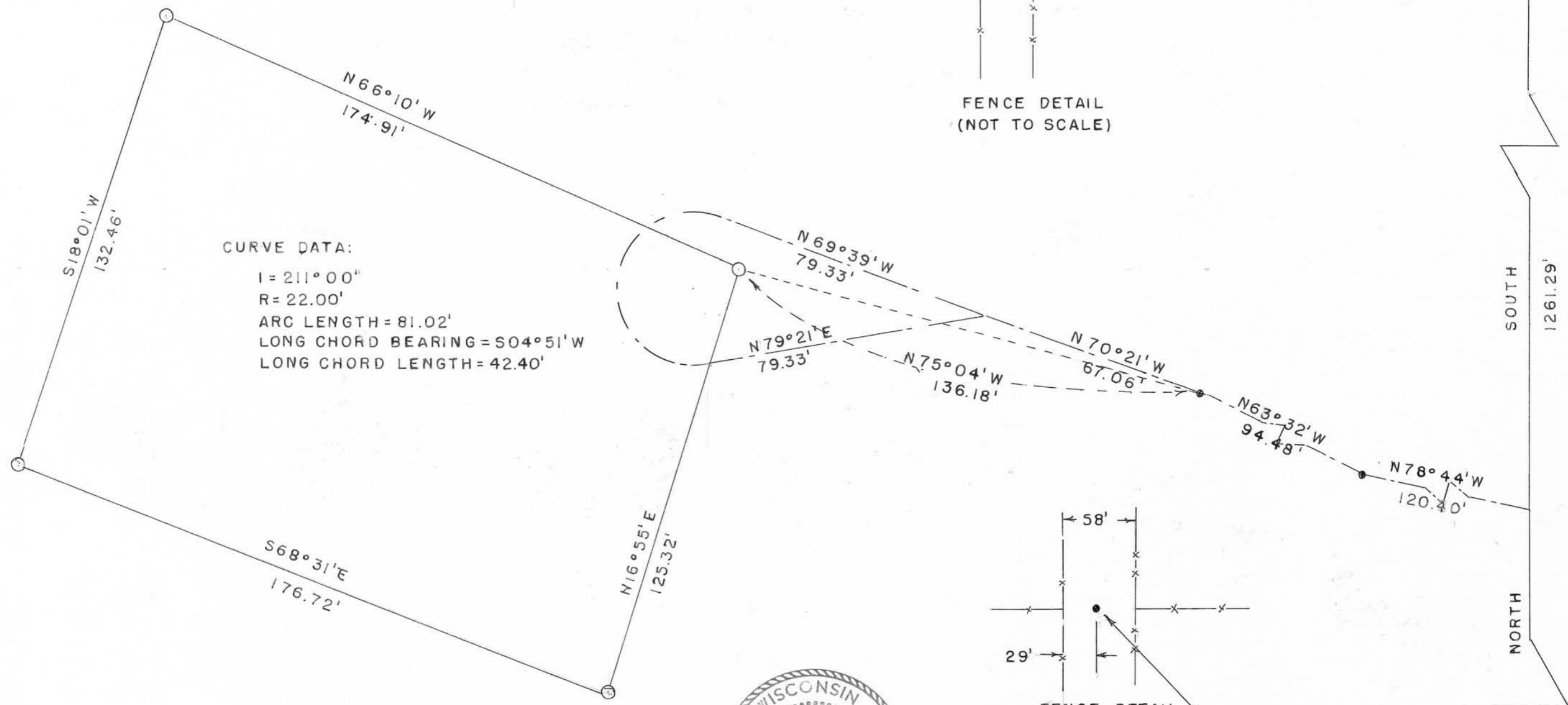
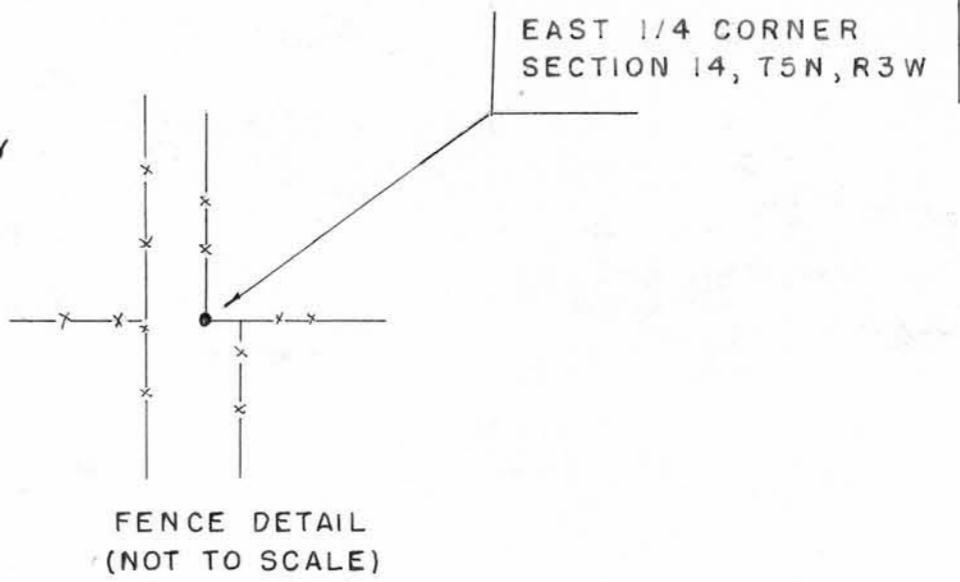

SCALE: 1" = 30'



Homer D. Ralph, Jr.
 HOMER D. RALPH, JR.
 SURVEYOR FOR GRANT
 COUNTY, WISCONSIN

David K. Krohn
 DAVID K. KROHN
 2/12/76 - 2/17/76



PARCEL DESCRIPTION:

A part of the N.E.1/4 of the S.E.1/4 of Section 14, T 5 N, R 3 W, of the 4th P.M., Grant County, Wisconsin, described as follows to-wit:

Commence at the East Quarter Corner of said Section 14;
thence South 1261.29 feet along the Eastern boundary of said Section 14;
thence North 78° 44' West 120.40 feet;
thence North 63° 32' West 94.48 feet;
thence North 75° 04' West 136.18 feet to the point of beginning;
thence North 66° 10' West 174.91 feet;
thence South 18° 01' West 132.46 feet;
thence South 68° 31' East 176.72 feet;
thence North 16° 55' East 125.32 feet to the point of beginning.
Containing 0.52 acres more or less.

EASEMENT DESCRIPTION:

Part of the N.E.1/4 of the S.E.1/4 of Section 14, T 5 N, R 3 W, of the 4th P.M., Grant County, Wisconsin, described as follows to-wit:

A strip of land 20.00 feet in width lying 10.00 feet on each side of the following described line:

Begin at a point on the Eastern boundary of said Section 14 which is 1261.29 feet South of the East Quarter Corner of said Section 14;

thence North 78° 44' West 120.40 feet;
thence North 63° 32' West 94.48 feet;
thence North 70° 21' West 67.06 feet;
thence North 69° 39' West 79.33 feet to the point of curvature of a curve, concave to the East, whose radius is 22.00 feet, whose central angle is 211° 11', and whose long chord bears South 04° 51' West 42.40 feet;
thence 81.02 feet along the arc of said curve to the point of tangency of said curve;
thence North 79° 21' East 79.33 feet.

I certify that I have surveyed the above described parcels of land and that the attached or accompanying Plat is an accurate survey and a true representation thereof and correctly shows the exterior boundary of said parcel and the centerline of said strip and the correct measurements thereof.



Homer D. Ralph, Jr.

HOMER D. RALPH, JR.

Surveyor for Grant

County, Wisconsin