

SOUTH LINE OF THE N.W. 1/4 OF THE N.W. 1/4 OF SECTION 36,
T4N, R3W, OF THE 4TH P.M., GRANT COUNTY, WISCONSIN.

THIS POINT IS SOUTH 89°28' EAST 60.00 FEET
AND NORTH 01°26' WEST 912.62 FEET OF THE
WEST QUARTER CORNER OF SECTION 36
T4N, R3W, OF THE 4TH P.M., GRANT COUNTY,
WISCONSIN.

LOUDSPEAKER COMPONENT CORPORATION SURVEY

SCALE: 1" = 50'



David K. Krohn
DAVID K. KROHN
2/13/76 - 2/26/76

Homer D. Ralph, Jr.
HOMER D. RALPH, JR.
SURVEYOR FOR GRANT
COUNTY, WISCONSIN

LEGEND:

- 1" X 24" IRON PIPE PLACED BY THIS SURVEY
- 1" X 24" IRON PIPE PLACED BY PREVIOUS SURVEY
- FENCE
- HIGHWAY CENTERLINE
- RIGHT-OF-WAY LINE
- PROPERTY LINE
- TELE POLE, TELE & ELECT POLE
- EXISTING BUILDING.
- PROPOSED BUILDING

NOTE:

ALL BEARINGS ARE REFERENCED TO THE CENTERLINE OF STATE TRUNK HIGHWAY NO. 35. SAID CENTERLINE IS SHOWN TO HAVE A BEARING OF NORTH 01°26' WEST ON THE HIGHWAY PLANS.

SOUTH LINE OF THE N.W. 1/4 OF THE N.W. 1/4 OF SECTION 36,
T4N, R3W, OF THE 4TH P.M., GRANT COUNTY, WISCONSIN.

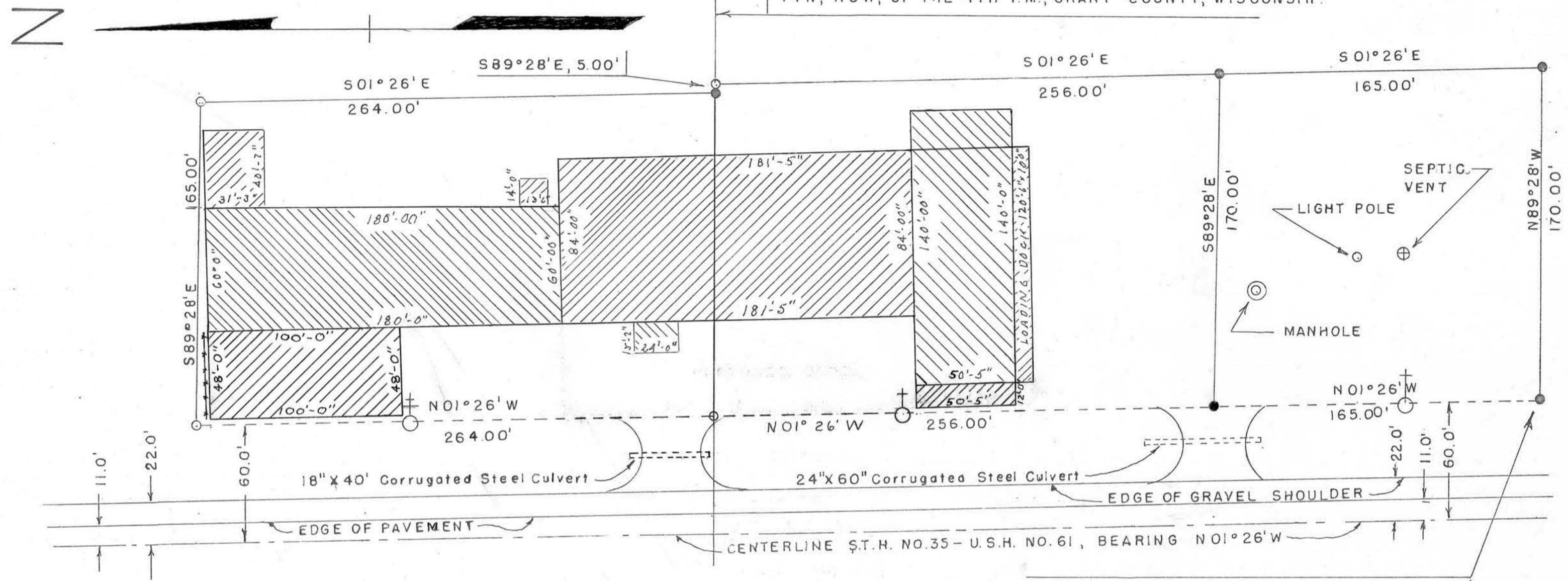

THIS POINT IS SOUTH 89°28' EAST 60.00 FEET
AND NORTH 01°26' WEST 912.62 FEET OF THE
WEST QUARTER CORNER OF SECTION 36
T4N, R3W, OF THE 4TH P.M., GRANT COUNTY,
WISCONSIN.

LOUDSPEAKER COMPONENT CORPORATION SURVEY

SCALE: 1" = 50'



David K. Krohn
 DAVID K. KROHN
 2/13/76 - 2/26/76

Homer D. Ralph, Jr.
 HOMER D. RALPH, JR.
 SURVEYOR FOR GRANT
 COUNTY, WISCONSIN

LEGEND:

- 1" X 24" IRON PIPE PLACED BY THIS SURVEY
- 1" X 24" IRON PIPE PLACED BY PREVIOUS SURVEY
- FENCE
- HIGHWAY CENTERLINE
- RIGHT-OF-WAY LINE
- PROPERTY LINE
- TELE POLE, TELE & ELECT POLE
- EXISTING BUILDING.
- PROPOSED BUILDING

NOTE:

ALL BEARINGS ARE REFERENCED TO THE CENTERLINE OF STATE TRUNK HIGHWAY NO. 35. SAID CENTERLINE IS SHOWN TO HAVE A BEARING OF NORTH 01°26' WEST ON THE HIGHWAY PLANS.