

VIRGIL E. RITTER SURVEY

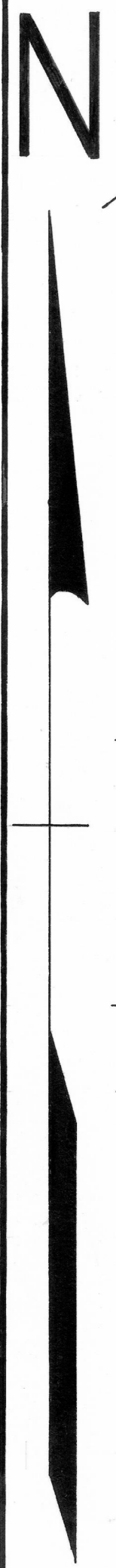

SCALE: 1" = 100

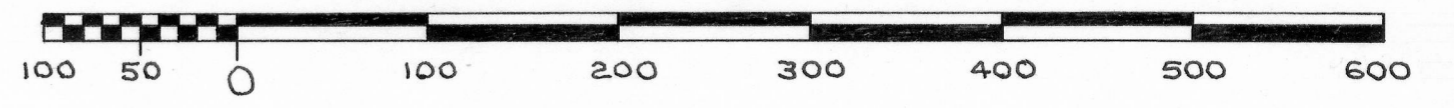

LEGEND:

- 1" x 24" IRON PIPE PLACED BY THIS SURVEY
- 1" x 24" IRON PIPE PLACED BY A PREVIOUS SURVEY
- CHISEL MARK PLACED BY A PREVIOUS SURVEY

DESCRIBED AS
337.00 FEET NORTH
AND 30.00 FEET WEST
OF THE NORTH QUARTER
CORNER OF SECTION 10,
T 4 N, R 3 W.

NORTH QUARTER CORNER OF SECTION 10, T 4 N, R 3 W, OF THE
4TH P.M., GRANT COUNTY, WISCONSIN.

NOTE:

THE SOUTH BOUNDARY OF LOCUST STREET IS LOCATED 3.00 FEET
SOUTH OF THE NORTH LINE OF SECTION 10, T 4 N, R 3 W, AS
STATED ON THE ASSESSMENT PLAT OF THE CITY OF LANCASTER,
GRANT COUNTY, WISCONSIN, AND AS RECORDED IN VOLUME B
OF MISCELLANEOUS RECORDS, PAGE 279.

DESCRIPTION:

LOTS 1 AND 2, BLOCK 4, OF REED'S ADDITION, ACCORDING TO THE
ASSESSMENT PLAT OF THE CITY OF LANCASTER, GRANT COUNTY,
WISCONSIN, AS RECORDED IN VOLUME B OF MISCELLANEOUS RECORDS,
PAGE 279, TOGETHER WITH THE WEST 1/2 OF THE UNOPENED ALLEY
THAT ADJOINS SAID LOTS ON THE EAST SIDE.

I CERTIFY THAT I HAVE SURVEYED THE ABOVE DESCRIBED
PARCEL OF LAND AND THAT THE ATTACHED OR ACCOMPANYING PLAT
IS AN ACCURATE SURVEY AND TRUE REPRESENTATION THEREOF
AND CORRECTLY SHOWS THE EXTERIOR BOUNDARY LINES OF SAID
PARCEL AND THE CORRECT MEASUREMENTS THEREOF.

DATED THIS 2nd DAY OF AUGUST, 1977.



David K. Krohn
DAVID K. KROHN
REG. NO. 1309
7/14/77 - 8/2/77

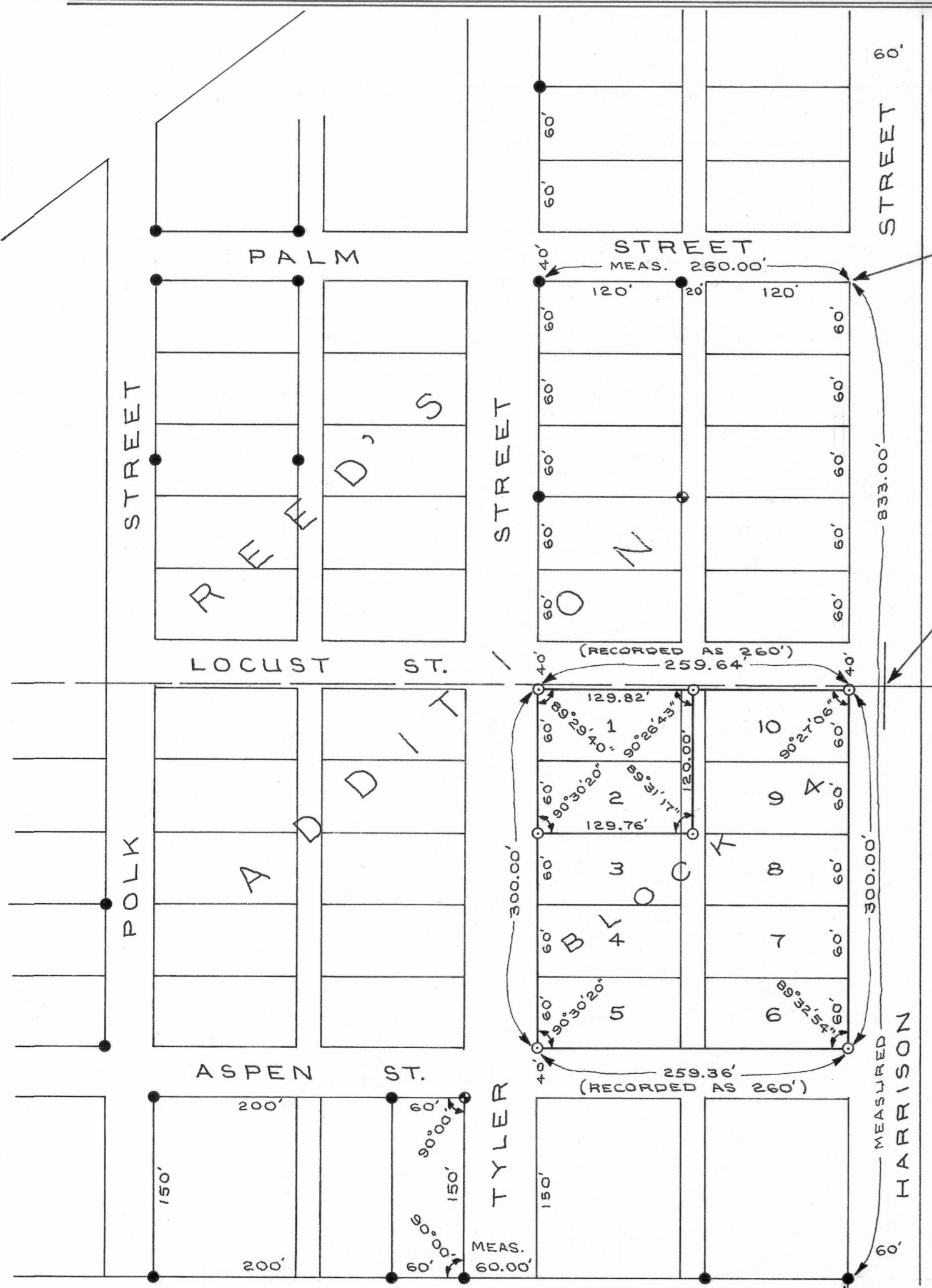

DESCRIBED AS 496.00
FEET SOUTH AND
30.00 FEET WEST OF
THE NORTH QUARTER
CORNER OF SECTION 10,
T 4 N, R 3 W.