

HOWARD ENTERPRISES, INC., — SEVENTH DAY ADVENTIST CHURCH SURVEY

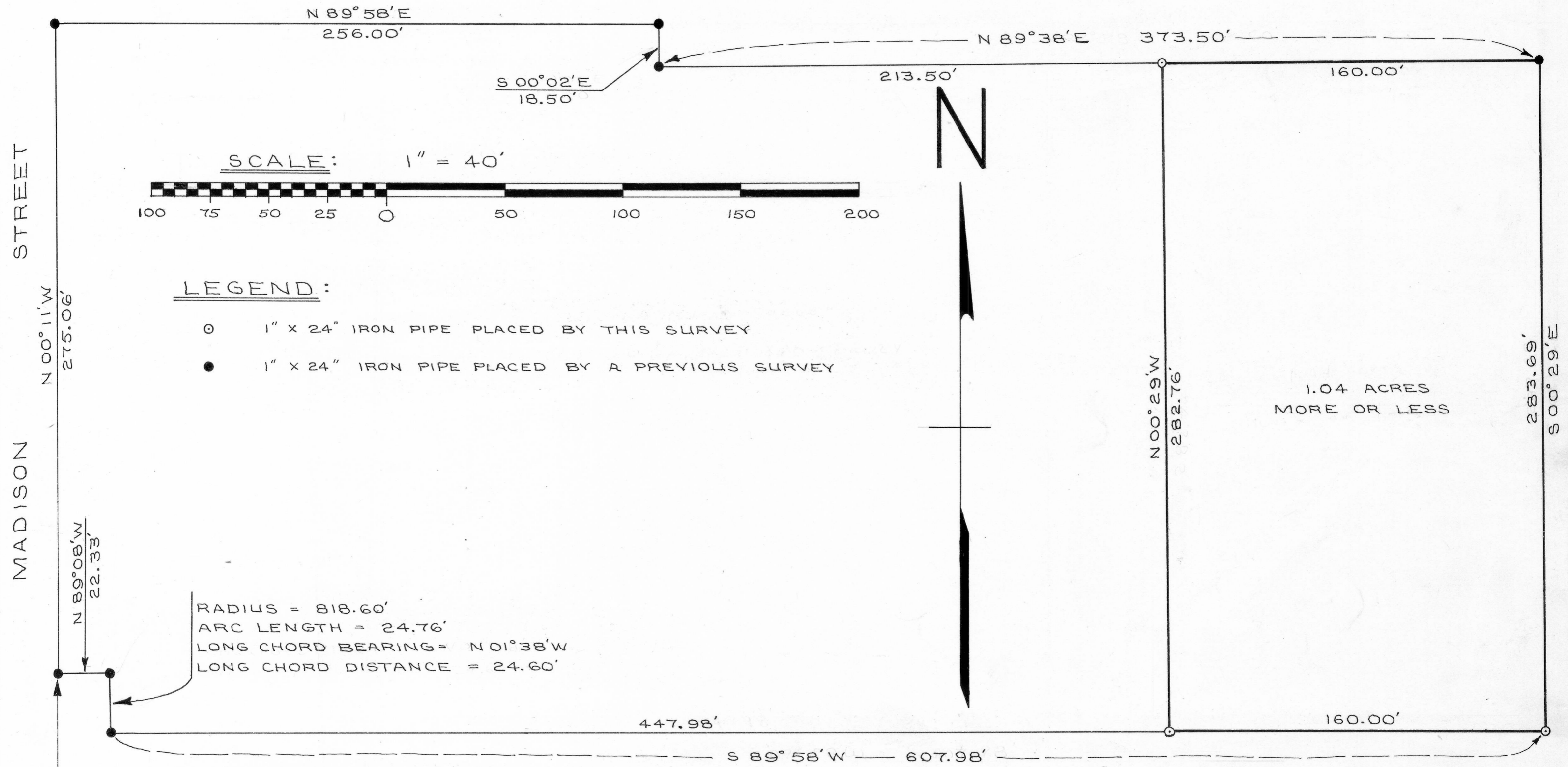

LEGEND:

- 1" x 24" IRON PIPE PLACED BY THIS SURVEY
- 1" x 24" IRON PIPE PLACED BY A PREVIOUS SURVEY

RADIUS = 818.60'  
 ARC LENGTH = 24.76'  
 LONG CHORD BEARING = N 01° 38' W  
 LONG CHORD DISTANCE = 24.60'

THIS POINT IS 253.38 FEET NORTH AND 1263.85 FEET WEST OF THE EAST QUARTER CORNER OF SECTION 10, T 4 N, R 3 W, OF THE 4TH P.M., GRANT COUNTY, WISCONSIN.

DESCRIPTION:

PART OF THE S.E. 1/4 OF THE N.E. 1/4 OF SECTION 10, T 4 N, R 3 W, OF THE 4TH P.M., GRANT COUNTY, WISCONSIN, DESCRIBED AS FOLLOWS TO-WIT:  
 COMMENCE AT THE EAST QUARTER CORNER OF SAID SECTION 10;  
 THENCE WEST 1263.85 FEET;  
 THENCE NORTH 253.38 FEET;  
 THENCE NORTH 00° 11' WEST 275.06 FEET;  
 THENCE NORTH 89° 58' EAST 256.00 FEET;  
 THENCE SOUTH 00° 02' EAST 18.50 FEET;  
 THENCE NORTH 89° 38' EAST 213.50 FEET TO A 1 INCH DIAMETER IRON PIPE AND THE POINT OF BEGINNING;  
 THENCE NORTH 89° 38' EAST 160.00 FEET TO A 1 INCH DIAMETER IRON PIPE;  
 THENCE SOUTH 00° 29' EAST 283.69 FEET TO A 1 INCH DIAMETER IRON PIPE;  
 THENCE SOUTH 89° 58' WEST 160.00 FEET TO A 1 INCH DIAMETER IRON PIPE;  
 THENCE NORTH 00° 29' WEST 282.76 FEET TO THE POINT OF BEGINNING.  
 CONTAINING 1.04 ACRES MORE OR LESS.  
 THE ABOVE DESCRIBED PARCEL OF LAND BEING A PART OF BLOCK 94 OF THE ASSESSMENT PLAT OF THE CITY OF LANCASTER, GRANT COUNTY, WISCONSIN, AS RECORDED IN VOLUME 1 OF PLATS, PAGE 34.



*David K. Krohn*  
 DAVID K. KROHN  
 REG. NO. 1309  
 B/18/76 — 11/10/76