

H. W. CAREY SURVEY

SCALE: 1" = 100'

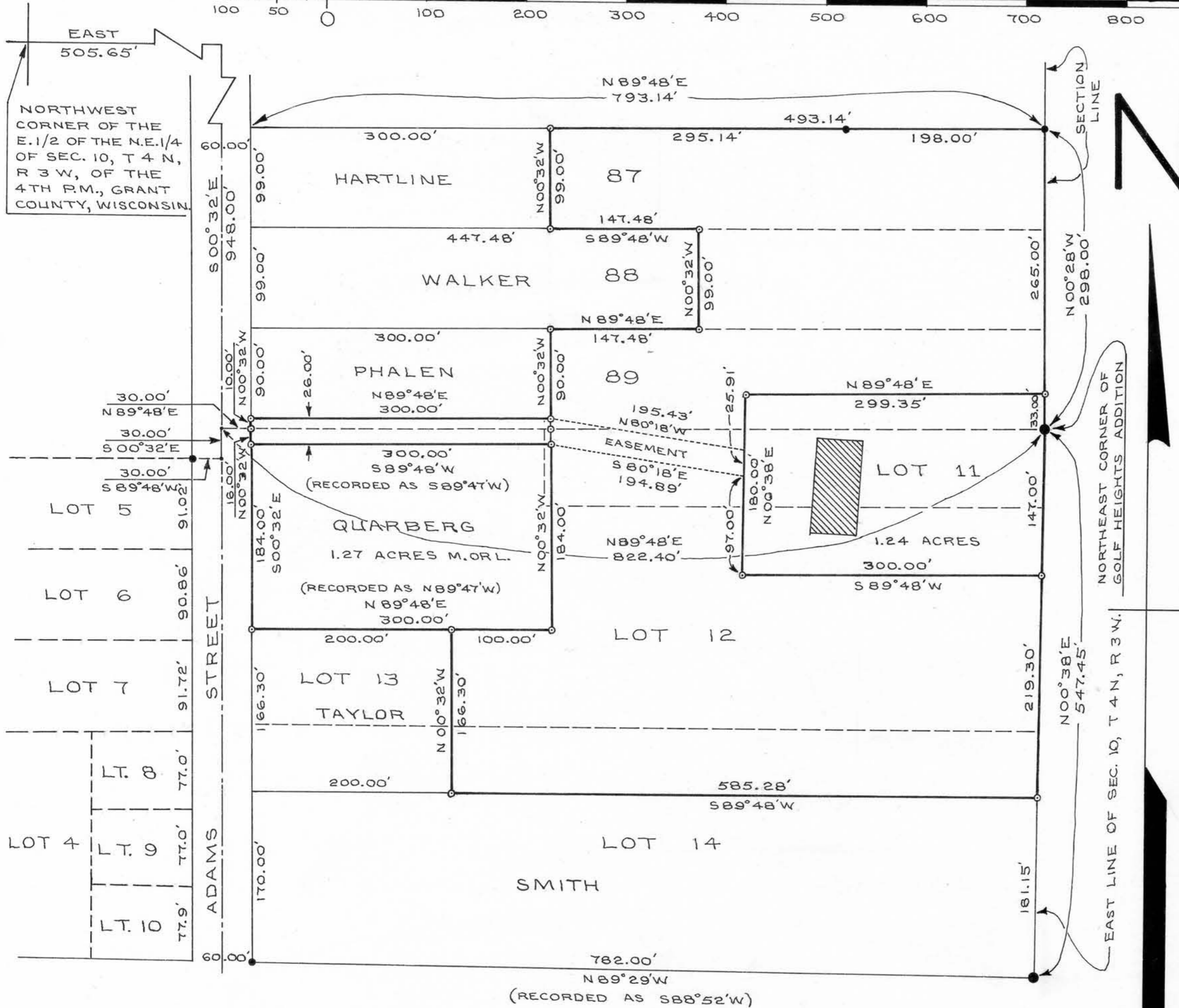

NORTHWEST CORNER OF THE E. 1/2 OF THE N.E. 1/4 OF SEC. 10, T 4 N, R 3 W, OF THE 4TH P.M., GRANT COUNTY, WISCONSIN.

N

LEGEND:

- 1" X 24" IRON PIPE PLACED BY THIS SURVEY
- 1" X 24" IRON PIPE PLACED BY A PREVIOUS SURVEY
- 2" X 30" IRON PIPE PLACED BY A PREVIOUS SURVEY
- ▨ PROPOSED BUILDING



David K. Krohn

DAVID K. KROHN
R. L. S. 1309
11/2/76 - 11/9/76

BLOCKS 87, 88, AND 89 OF THE ASSESSMENT PLAT,
AND PART OF GOLF HEIGHTS ADDITION
TO THE CITY OF LANCASTER, GRANT COUNTY, WISCONSIN.

G 169

H. W. CAREY SURVEY

DESCRIPTION: (E.WILLIAM SCHACHT, JR.)

Part of the E.1/2 of the N.E.1/4 of Section 10, T 4 N, R 3 W, of the 4th P.M., Grant County, Wisconsin, described as follows to-wit:

Commence at the Northwest Corner of the E.1/2 of the N.E.1/4 of said Section 10;

thence East 505.65 feet;

thence South 00° 32' East 948.00 feet;

thence North 89° 48' East 822.40 feet to a 2 inch diameter iron pipe at the Northeast Corner of Golf Heights Addition to the City of Lancaster, Grant County, Wisconsin, and the point of beginning;

thence South 00° 38' West 147.00 feet along the East line of said Section 10 to a 1 inch diameter iron pipe;

thence South 89° 48' West 300.00 feet to a 1 inch diameter iron pipe;

thence North 00° 38' East 180.00 feet to a 1 inch diameter iron pipe;

thence North 89° 48' East 299.35 feet to a 1 inch diameter iron pipe on the East Line of said Section 10;

thence South 00° 28' East 33.00 feet along said East Line to the point of beginning.

Containing 1.24 acres more or less.

The above described parcel of land being a part of Lots 11 and 12 of Golf Heights Addition; and also a part of Block 89 of the Assessment Plat, as recorded in Volume 1 of Plats, Page 34, all lying and being in the City of Lancaster, Grant County, Wisconsin.

David K. Krohn

David K. Krohn

R. L. S. 1309

11/2/76 - 11/9/76



H. W. CAREY SURVEY

DESCRIPTION: EASEMENT (E. WILLIAM SCHACHT, JR.)

Part of the E.1/2 of the N.E.1/4 of Section 10, T 4 N, R 3 W, of the 4th P.M., Grant County, Wisconsin, described as follows to-wit:
Commence at the Northwest Corner of the E.1/2 of the N.E.1/4 of said Section 10;

thence East 505.65 feet;

thence South 00° 32' East 948.00 feet;

thence North 89° 48' East 30.00 feet to a point on the East Line of Adams Street and the point of beginning;

thence North 00° 32' West 10.00 feet along the East Line of Adams Street;

thence North 89° 48' East 300.00 feet;

thence South 80° 18' East 195.43 feet;

thence South 00° 38' West 25.91 feet;

thence North 80° 18' West 194.89 feet;

thence South 89° 48' West 300.00 feet to a point on the East Line of Adams Street;

thence North 00° 32' West 16.00 feet along the East Line of Adams Street to the point of beginning.

The above described parcel of land being a part of Lots 11 and 12 of Golf Heights Addition; and also a part of Block 89 of the Assessment Plat, as recorded in Volume 1 of Plats, Page 34, all lying and being in the City of Lancaster, Grant County, Wisconsin.

David K. Krohn

David K. Krohn

R. L. S. 1309

11/2/76 - 11/9/76

