

MRS. GARLYN BAUS SURVEY

David K. Krohn
 DAVID K. KROHN
 REG. NO. 1309
 6/29/76-7/02/76

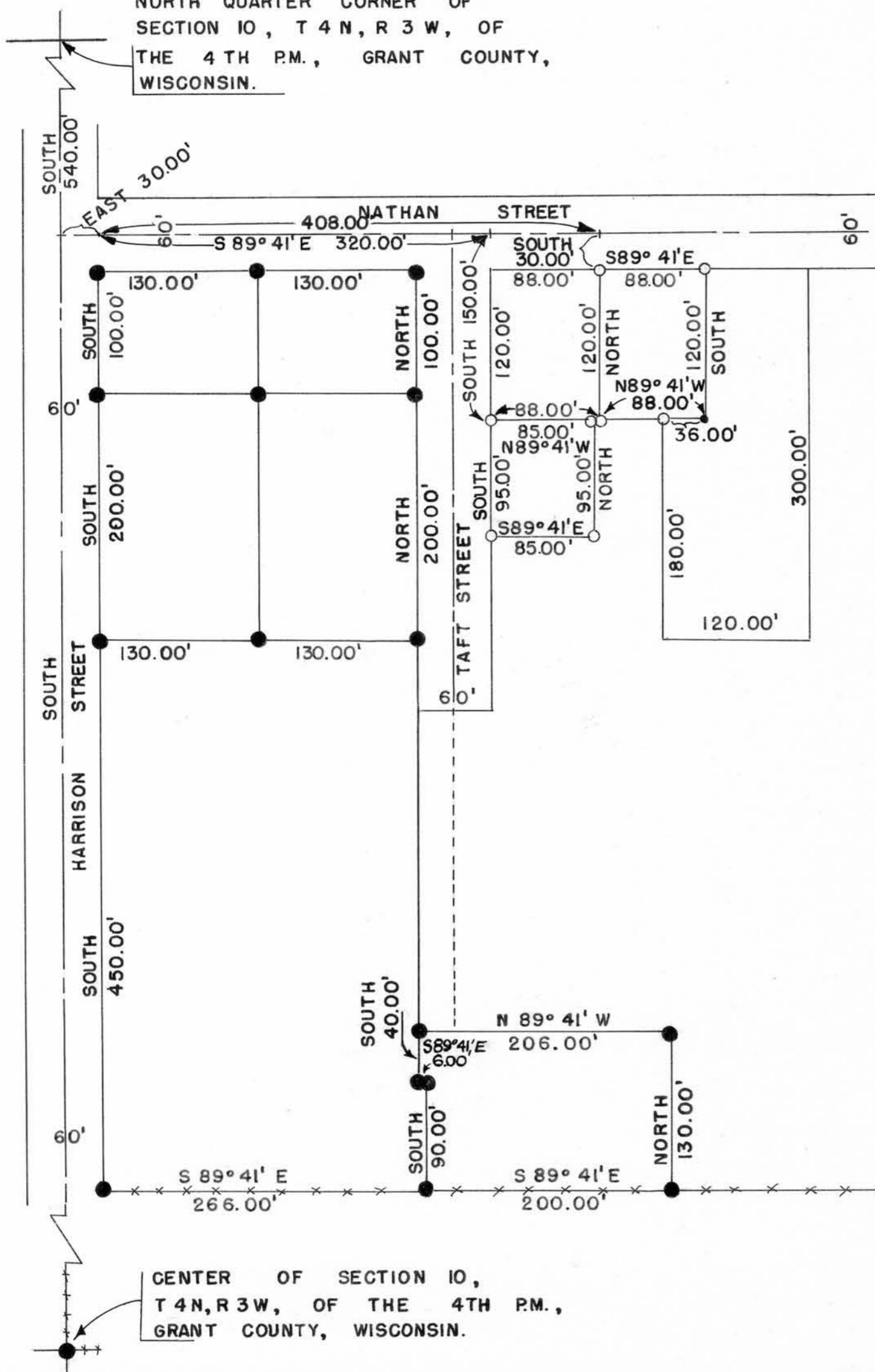

NORTH QUARTER CORNER OF SECTION 10, T 4 N, R 3 W, OF THE 4 TH P.M., GRANT COUNTY, WISCONSIN.



LEGEND

- 1" x 24" IRON PIPE PLACED BY THIS SURVEY
- CHISEL MARK PLACED BY THIS SURVEY
- 1" x 24" IRON PIPE PLACED BY PREVIOUS SURVEY
- *** FENCE

SCALE 1" = 100'

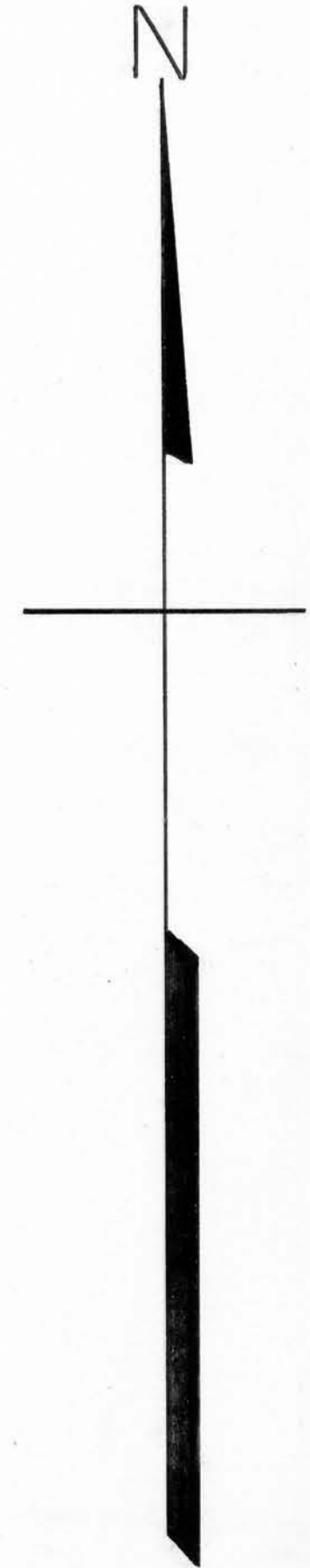
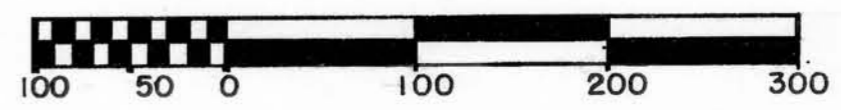

CENTER OF SECTION 10, T 4 N, R 3 W, OF THE 4 TH P.M., GRANT COUNTY, WISCONSIN.

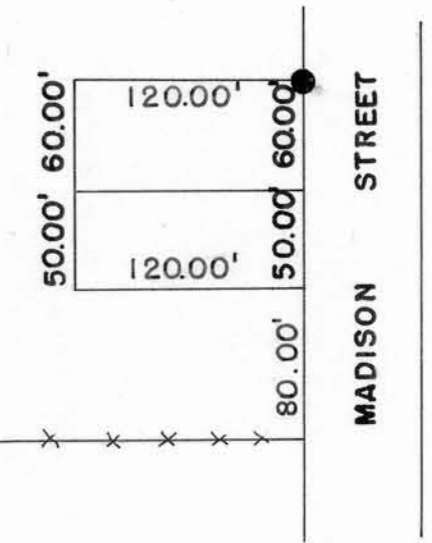

MRS. GARLYN BAUS SURVEY

G/167

DESCRIPTION : (Nathan Street Lot)

Part of the N.W. 1/4 of the N.E. 1/4 of Section 10, T 4 N, R 3 W,
of the 4th P.M., Grant County, Wisconsin, described as follows
to-wit :

Commence at the North Quarter Corner of said Section 10;
thence South 540.00 feet;
thence East 30.00 feet;
thence South 89° 41' East 413.00 feet;
thence South 30.00 feet to a point on the Southern right-of-way
of Nathan Street and the point of beginning;
thence South 89° 41' East 83.00 feet along said Southern right-of-way
to a 1 inch diameter iron pipe;
thence South 120.00 feet;
thence North 89° 41' West 83.00 feet;
thence North 120.00 feet to a point on the Southern right-of-way
of Nathan Street and the point of beginning.

I certify that I have surveyed the above described parcel of land
and that the attached or accompanying plat is an accurate survey and
true representation thereof and correctly shows the exterior boundary
lines of said parcel and the correct measurements thereof.

Dated this 2nd day of July, 1976.



David K. Krohn
David K. Krohn
Reg. No. 1309
6/29/76 - 7/2/76

MRS. GARLYN BAUS SURVEY

DESCRIPTION

Part of the N.W. 1/4 of the N.E. 1/4 of Section 10, T 4 N, R 3 W, of the 4th P.M., Grant County, Wisconsin, described as follows to-wit :

Commence at the North Quarter Corner of said Section 10;
thence South 540.00 feet;
thence East 30.00 feet;
thence South 89° 41' East 408.00 feet;
thence South 30.00 feet to a 1 inch diameter iron pipe on the Southern right-of-way of Nathan Street and the point of beginning;
thence South 89° 41' East 5.00 feet along said Southern right-of-way
thence South 120.00 feet;
thence North 89° 41' West 5.00 feet to a 1 inch diameter iron pipe;
thence North 120.00 feet to a point on the Southern right-of-way of Nathan Street and the point of beginning.

I certify that I have surveyed the above described parcel of land and that the attached or accompanying plat is an accurate survey and true representation thereof and correctly shows the exterior boundary lines of said parcel and the correct measurements thereof.

Dated this 2nd day of July, 1976.



David K. Krohn
David K. Krohn
Reg. No. 1309
6/29/76 - 7/2/76

MRS. GARLYN BAUS SURVEY

DESCRIPTION : (Taft Street Lot)

Part of the N.W. 1/4 of the N.E. 1/4 of Section 10, T 4 N, R 3 W,
of the 4th P.M., Grant County, Wisconsin, described as follows
to-wit :

Commence at the North Quarter Corner of said Section 10;
thence South 540.00 feet;
thence East 30.00 feet;
thence South 89° 41' East 320.00 feet;
thence South 150.00 feet to a 1 inch diameter iron pipe on the
Eastern right-of-way of Taft Street and the point of beginning;
thence South 95.00 feet along said Eastern right-of-way to a
1 inch diameter iron pipe;
thence South 89° 41' East 85.00 feet to a 1 inch diameter iron pipe
thence North 95.00 feet to a 1 inch diameter iron pipe;
thence North 89° 41' West 85.00 feet to a point on the Eastern
right-of-way of Taft Street and the point of beginning.

I certify that I surveyed the above described parcel of land
and that the attached or accompanying plat is an accurate survey
and true representation thereof and correctly shows the exterior
boundary lines of said parcel and the correct measurements thereof.

Dated this 2nd day of July, 1976.



David K. Krohn
David K. Krohn
Reg. No. 1309
6/29/76 - 7/2/76