

LATHAM SURVEY

DESCRIPTION:

A part of the Northwest Quarter (NW 1/4) of the Southeast Quarter (SE 1/4) of Section 9 (Sec. 9), Township Four North (T 4 N), Range Three West (R 3 W) of 4th Principal Meridian in Grant County, Wisconsin described to wit as follows:

Commencing at the East Quarter Corner of said Sec. 9;
thence South 87° 22' West 1796.44 feet to the point of beginning;
thence North 88° 41' West 54.19 feet;
thence North 06° 11' East 43.54 feet;
thence South 86° 44' East 52.32 feet;
thence South 03° 41' West 41.65 feet to the point of beginning.
Containing 2,308 square feet more or less.

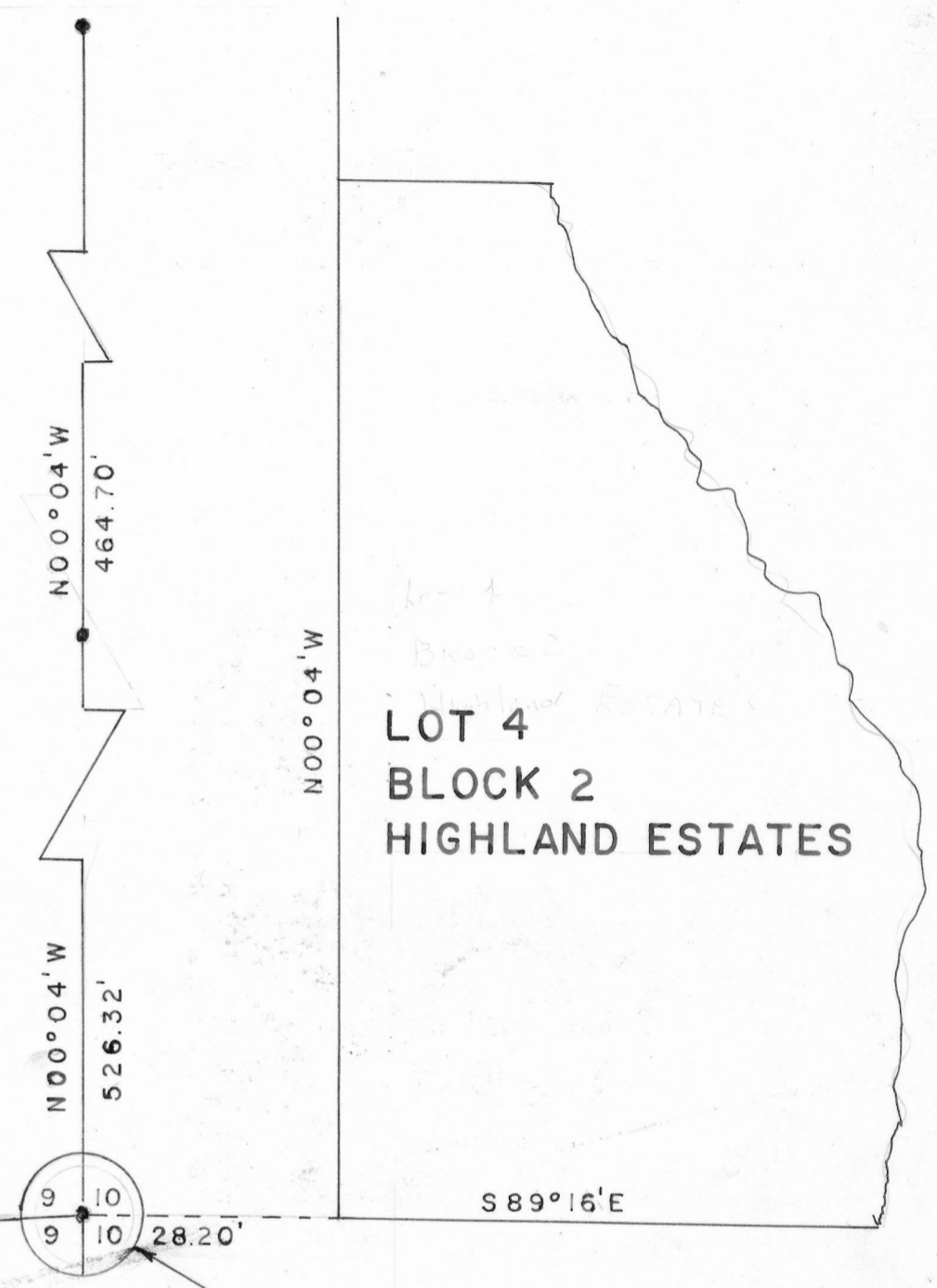
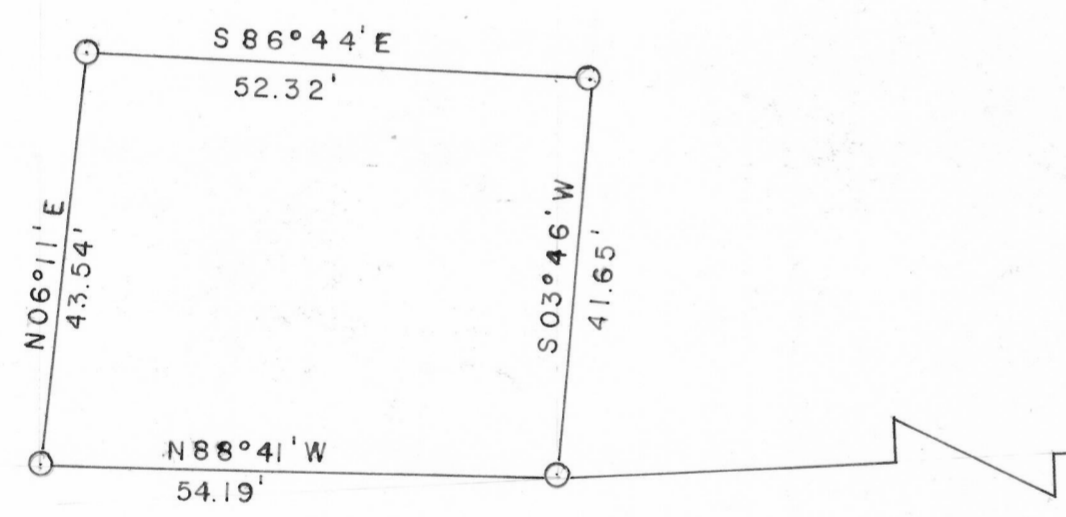

LOT 4
BLOCK 2
HIGHLAND ESTATES

EAST 1/4 CORNER
SEC. 9 T4N R3W

SCALE: 1" = 20'



LEGEND:

- PK NAIL PLACED BY THIS SURVEY
- 1"X24" IRON PIPE PLACED BY THIS SURVEY

William J. Himes

WILLIAM J. HIMES
PROFESSIONAL ENGINEER E-14107
29 APRIL 1980

