

## HOVELSRUD CONSULTING ASSOCIATES LTD.

ENGINEERING - LAND SURVEYING - PLANNING  
BUILDINGS - STRUCTURES - SOIL INVESTIGATIONSRICHLAND COUNTY BANK BUILDING  
RICHLAND CENTER, WISCONSIN 53581

SURVEY FOR: Production Credit Association

April 25, 1979

Sheet 1 of 2

## A SURVEY OF A PARCEL OF LAND DESCRIBED AS FOLLOWS:

Commencing at the Southeast Corner of the Northeast Quarter (NE $\frac{1}{4}$ ) of Section 9, T. 4 N., R. 3 W., Grant County, Wisconsin; Thence North 436.14 feet along the East line of said Section 9 to the point of beginning;

Thence North 490.00 feet along said East line;

Thence West, 340.11 feet to a 3/4 inch diameter reinforcing bar;

Thence S 0°-04'-09" E, 490.70 feet;

Thence N 89°-52'-52" E, 339.52 feet to the point of beginning;

The above described parcel of land being located in the Southeast Quarter (SE $\frac{1}{4}$ ) of the Northeast Quarter (NE $\frac{1}{4}$ ) of Section 9, T. 4 N., R. 3 W., Grant County, Wisconsin and containing 3.83 acres and being subject to all conveyances of record.

I certify that I have surveyed the above described parcel of land and that the following Plat is an accurate survey and a true representation thereof and correctly shows the exterior boundary lines of said parcel and the correct measurements thereof to the best of my knowledge and belief.

Dated this 4th day  
of May, 1979  
Richland Center, Wisconsin

Kenneth A. Kerst, Jr.  
Registered Land Surveyor S-1385



**SURVEY PLAN**  
**HOVELSRUD CONSULTING ASSOCIATES LTD.**  
 ENGINEERING - LAND SURVEYING - PLANNING  
 BUILDINGS - STRUCTURES - SOIL INVESTIGATIONS  
 RICHLAND COUNTY BANK BUILDING  
 RICHLAND CENTER, WISCONSIN 53581

Survey for: Production Credit Association April 25, 1979

Sheet 2 of 2

Parcel located in the Southeast Quarter (SE  $\frac{1}{4}$ ) of the Northeast Quarter (NE  $\frac{1}{4}$ ) of Section 9, T. 4 N., R 3 W., Grant County, Wisconsin.

LEGEND

- △ 3/4" diameter X 24" reinforcing bar placed, min. wt. 1.50 lbs./ lin. ft.
- ▲ broken iron post in concrete

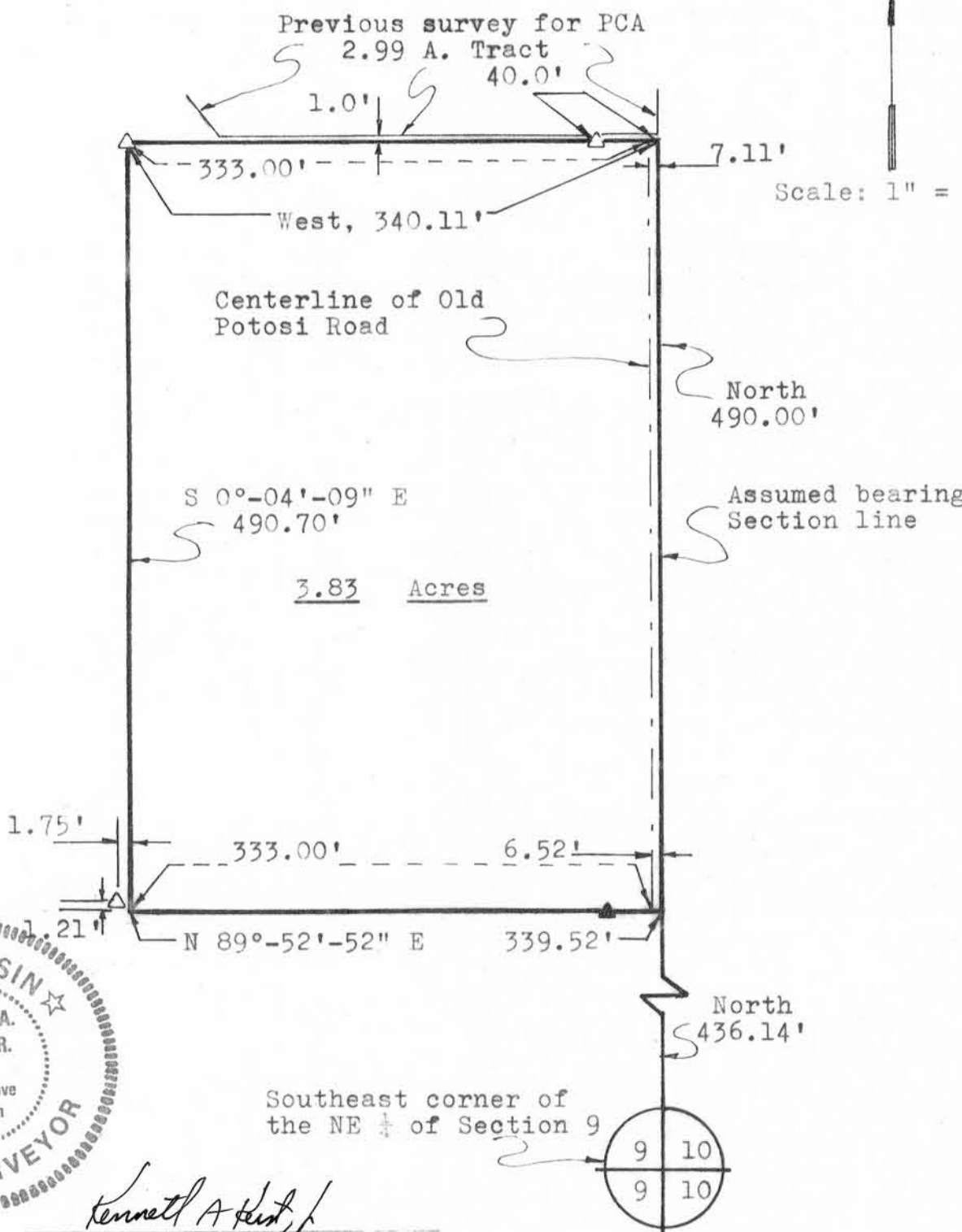

*Kenneth A. Kerst, Jr.*  
 Kenneth A. Kerst, Jr.  
 Registered Land Surveyor S-1385