

ERNEST STICH — LARRY STICH SURVEY

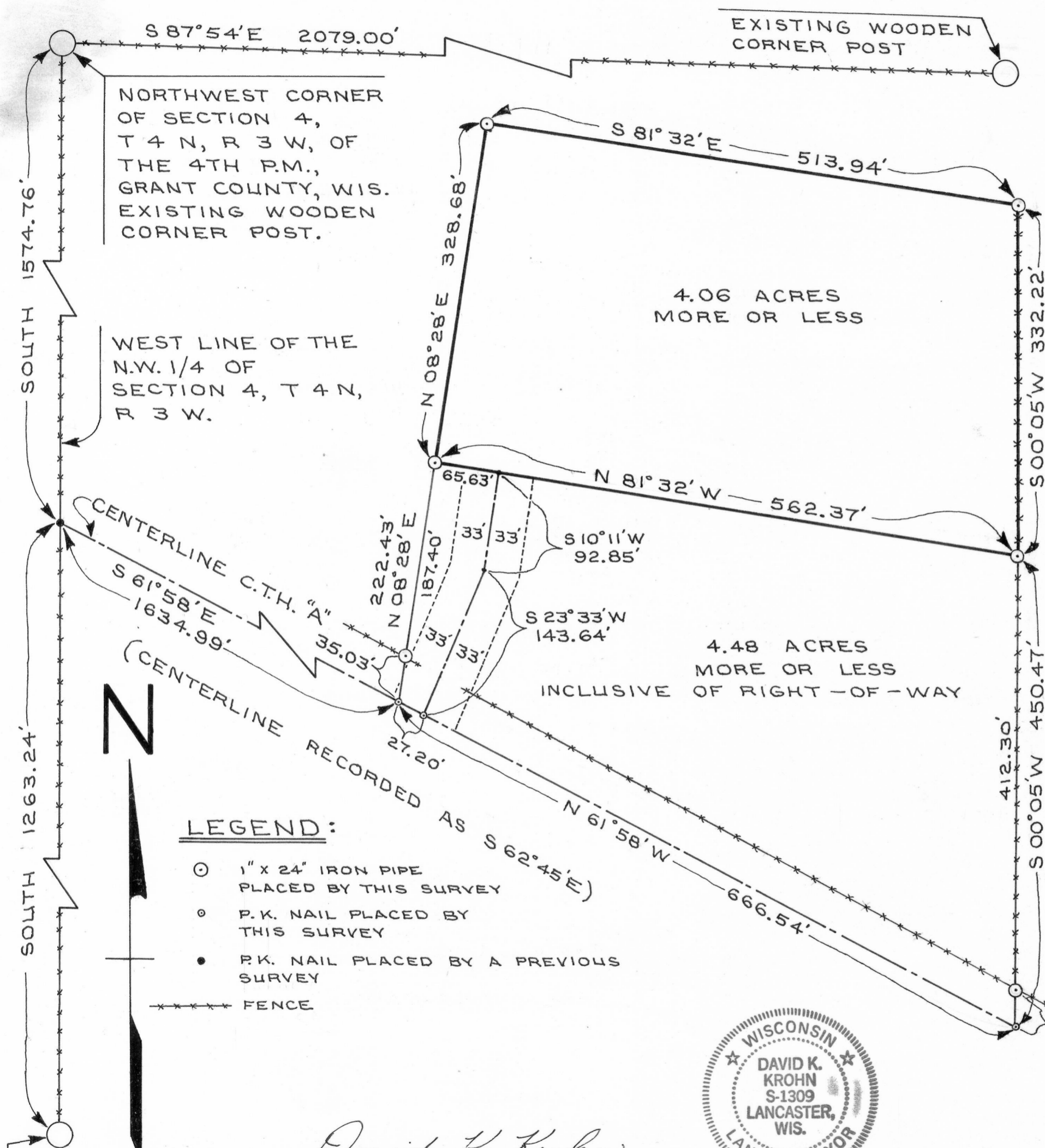

DESCRIPTION:
 Part of the S.E.1/4 of the N.W.1/4 of Section 4, T 4 N, R 3 W, of the 4th P.M., Grant County, Wisconsin, described as follows to-wit:
 Commence at the Northwest Corner of said Section 4;
 thence South 1574.76 feet to a point on the centerline of County Trunk Highway "A";
 thence South 61° 58' East 1634.99 feet along said centerline;
 thence North 08° 28' East 222.43 feet to a 1 inch diameter iron pipe and the point of beginning;
 thence North 08° 28' East 328.68 feet to a 1 inch diameter iron pipe;
 thence South 81° 32' East 513.94 feet to a 1 inch diameter iron pipe on the Western boundary of the land described in Warranty Deed "427-605";
 thence South 00° 05' West 332.22 feet along the Western boundary of the land described in Warranty Deed "427-605" to a 1 inch diameter iron pipe;
 thence North 81° 32' West 562.37 feet to the point of beginning.
 Containing 4.06 acres more or less.

EASEMENT DESCRIPTION:
 Part of the S.E.1/4 of the N.W.1/4 of Section 4, T 4 N, R 3 W, of the 4th P.M., Grant County, Wisconsin, described as follows to-wit:
 Commence at the Northwest Corner of said Section 4;
 thence South 1574.76 feet;
 thence South 61° 58' East 1634.99 feet;
 thence North 08° 28' East 222.43 feet;
 thence South 81° 32' East 65.63 feet to the point of beginning of a strip of land 66.00 feet in width lying 33.00 feet on each side of the following described line;
 thence South 10° 11' West 92.85 feet, extending or shortening the side lines at the North end of this line so as to terminate at the property line of the land being granted;
 thence South 23° 33' West 143.64 feet to a point on the centerline of County Trunk Highway "A".

LEGEND:

- 1" x 24" IRON PIPE PLACED BY THIS SURVEY
- P.K. NAIL PLACED BY THIS SURVEY
- P.K. NAIL PLACED BY A PREVIOUS SURVEY
- FENCE



WEST 1/4 CORNER OF SECTION 4, 2" DIA. STEEL POST

David K. Krohn
 DAVID K. KROHN
 REG. NO. 1309
 7/14/77 - 7/25/77



SCALE: 1" = 100'

