

ERNEST E. STICH — LARRY ALDERSON SURVEY

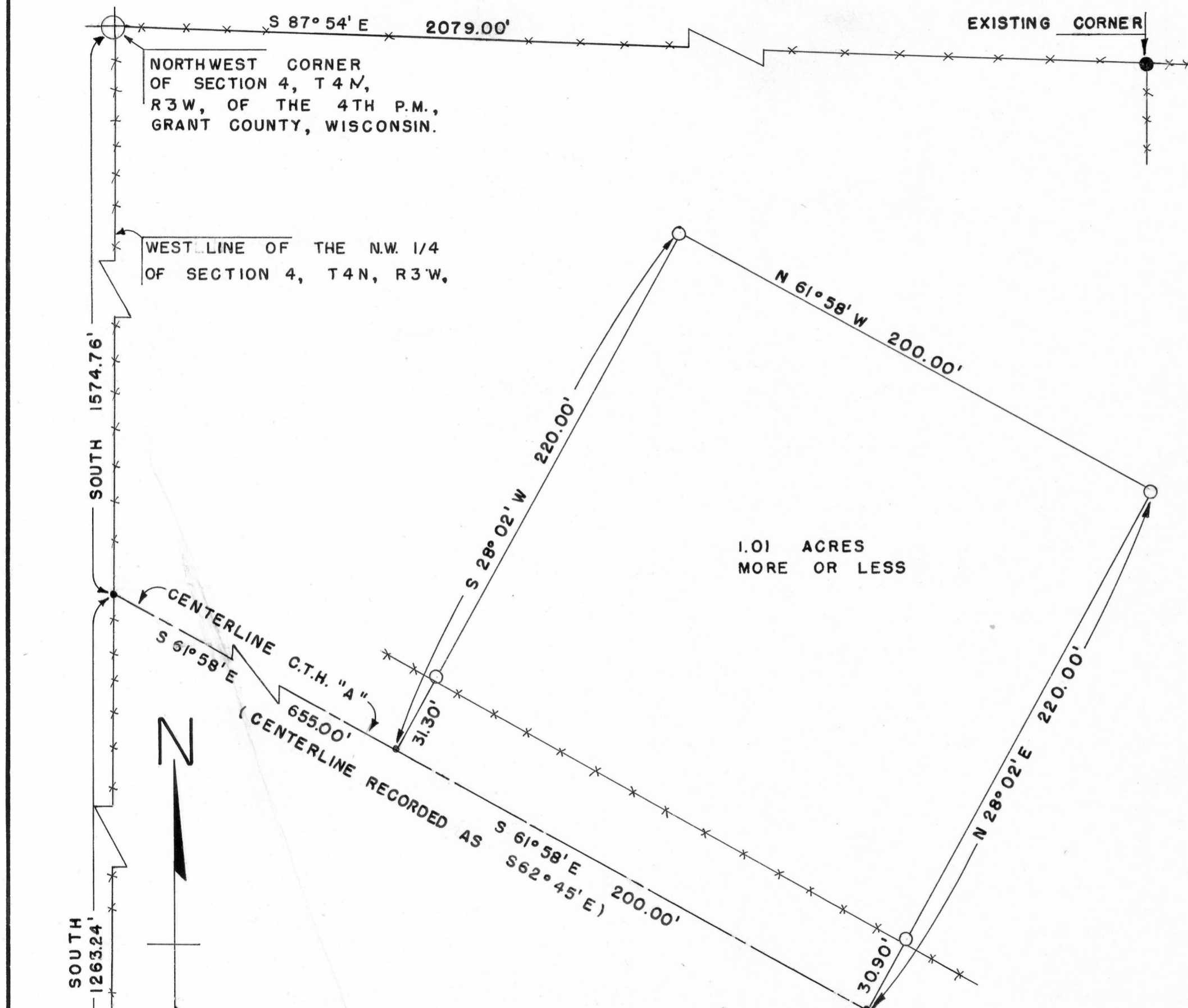

DESCRIPTION:

Part of the S.W. 1/4 of the N.W. 1/4 of Section 4, T 4 N, R 3 W, of the 4th P.M., Grant County, Wisconsin, described as follows to-wit:
 Commence at the Northwest Corner of said Section 4;
 thence South 1574.76 feet to a point on the centerline of County Trunk Highway "A";
 thence South 61°58' East 655.00 feet along said centerline to the point of beginning;
 thence South 61°58' East 200.00 feet along said centerline;
 thence North 28°02' East 220.00 feet to a 1 inch diameter iron pipe;
 thence North 61°58' West 200.00 feet to a 1 inch diameter iron pipe;
 thence South 28°02' West 220.00 feet to a point on the centerline of County Trunk Highway "A" and the point of beginning.
 Containing 1.01 acres more or less inclusive of highway right-of-way.

I certify that I have surveyed the above described parcel of land and that the attached or accompanying Plat is an accurate survey and true representation thereof and correctly shows the exterior boundary lines of said parcel and the correct measurements thereof.

Dated this 22nd day of June, 1976.

David K. Krohn

David K. Krohn
 Reg. No. 1309
 6/17/76 - 6/22/76



NOTE:

BEARINGS REFERENCED TO THE WEST LINE OF THE N.W. 1/4 OF SECTION 4, T 4 N, R 3 W, OF THE 4 TH P.M., GRANT COUNTY, WISCONSIN. ASSUMED BEARING OF SAID LINE IS NORTH.

LEGEND

- 1" x 24" IRON PIPE PLACED BY THIS SURVEY
 - NAIL PLACED BY THIS SURVEY
 - EXISTING FENCE LINE
- 2" DIA. STEEL POST WEST QUARTER CORNER OF SECTION 4, T4N, R3W.

SCALE 1"=40'

