

PLAT of SURVEY  
for  
ROBERT ECK

SCALE: 1"=200'  
SURVEY: L.E.S., S.K.  
B.J.  
FLD. BK. No. 40  
OFFICE No.  
785163  
DRAWN: DAD  
B.J.  
Date of survey-  
Feb. 1979.

- LEGEND
- ① 4" STEEL FENCE CORNER POST IN CONCRETE
  - STEEL FENCE POST ON N-S 1/4 SEC. LINE
  - 24" x 1" MIN. DIA. IRON PIPE SET 1.13 lbs./lin ft. min. wgt.
  - △ P-K NAIL SET IN PAVEMENT
  - EXISTING FENCELINE

PLAT BEARINGS REFERENCED TO THE SOUTH LINE OF THE SW 1/4 OF SEC. 4, T4N, R3W, TOWN OF SOUTH LANCASTER, GRANT CO., WISC.  
ASSUMED BRG. S89°55'27"E

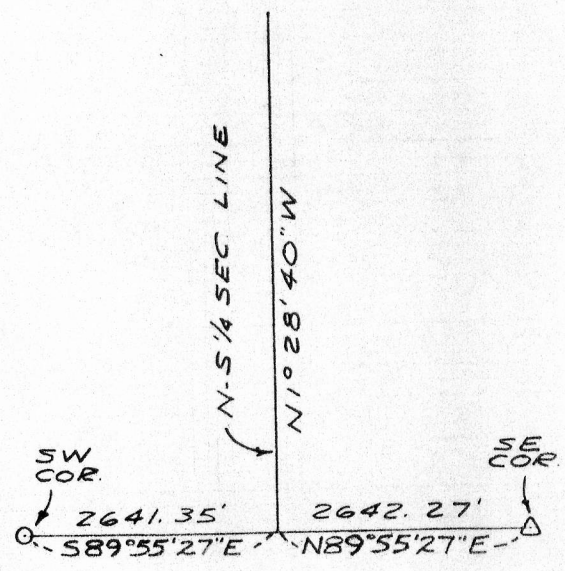

chord:  
573° 58' 27" E,  
351.35'  
R = 1145.92'  
Δ = 17° 38' 13"

PARCEL DESCRIPTION-

A parcel of land located in the SE 1/4 of the NW 1/4, Section 4, T4N, R3W, Town of South Lancaster, Grant County, Wisconsin, described as follows:  
Commencing at a 1" iron pipe marking the SW corner of said Section; said point North, 3789.68'; thence East, 2544.37' to the point of beginning; thence North, being marked by a 4" steel fence post set in concrete; thence N89°47'00"W, 112.00' along an existing fenceline to a 1" iron pipe; thence S4°50'30"W, 575.94' to a 1" iron pipe; thence S18°07'00"W, 445.27' to a 1" iron pipe lying on the northerly right-of-way line of C.T.H. "A"; thence continuing S18°07'00"W, 33.24' to the centerline of said C.T.H. "A", said point lying on the arc of a curve concave northerly having a radius of 1145.92'; thence southeasterly, 352.74' along the arc of said centerline curve to a point on the same, the chord of said arc bears S73°58'27"E, 351.35', said arc having a central angle of 17°38'13"; thence N1°26'17"W, 33.39' to a 1" iron pipe lying on said right-of-way line; thence continuing N1°26'17"W, 1092.20' along an existing fenceline to the point of beginning.

Said parcel is subject to an easement for roadway purposes across the southerly 33' thereof and contains 5.00 acres inclusive of said easement and 4.74 acres, more or less, exclusive of said easement.

SURVEYOR'S CERTIFICATE-

I hereby certify that I have made a survey according to the instructions and description furnished to me and that the plat drawn hereon is a correct representation of that survey to the best of my knowledge and belief.

*David A. Davis* 3-6-79  
David A. Davis, RLS# S-1498  
Southwest Engineering, Inc.  
206 S. Iowa St.  
Dodgeville, Wis., 53533  
Ph. 608-935-3828

