

LARKIN — SCHACHT SURVEY

N

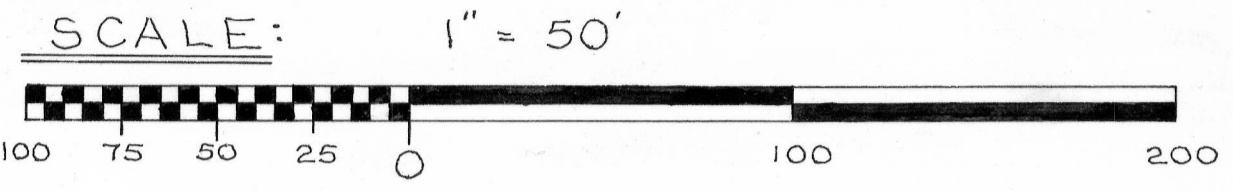

LEGEND:

- 1" x 24" IRON PIPE PLACED BY THIS SURVEY
- 1" x 24" IRON PIPE PLACED BY A PREVIOUS SURVEY



David K. Krohn
 DAVID K. KROHN
 REG. NO. 1309
 12/16/76 - 12/20/76

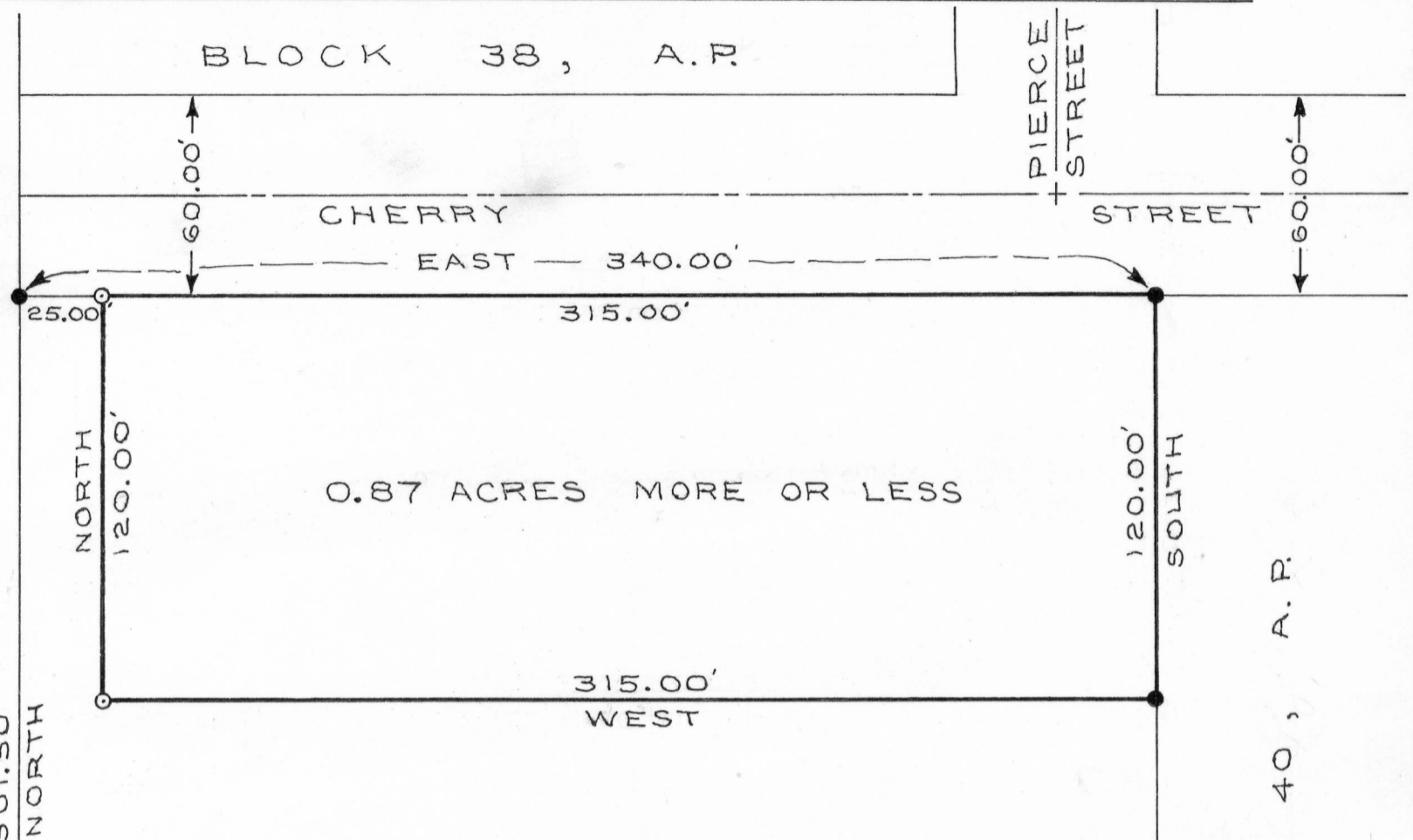

LOT 6, BLOCK 39, A.P.

LOT 8, BLOCK 39, A.P.

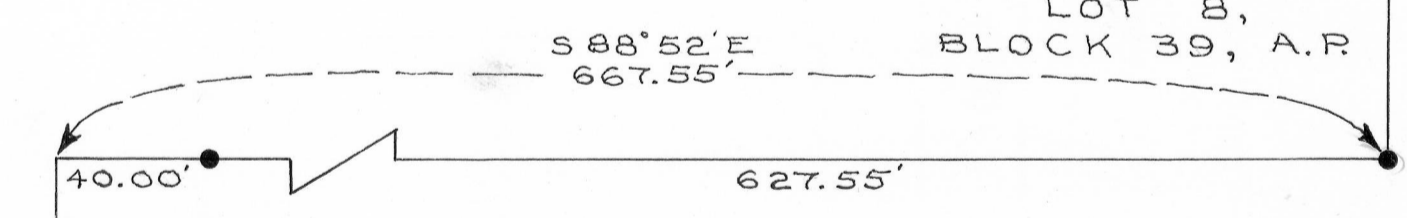

SOUTHWEST CORNER OF SECTION 3, T 4 N, R 3 W, OF THE 4TH P.M., GRANT COUNTY, WISCONSIN.

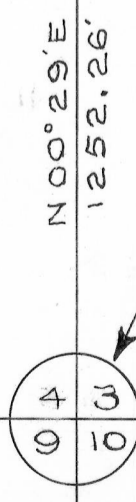

DESCRIPTION:

Part of the N.W.1/4 of the S.W.1/4 of Section 3, T 4 N, R 3 W, of the 4th P.M., Grant County, Wisconsin, described as follows to-wit:
 Commence at the Southwest Corner of said Section 3;
 thence North 00° 29' East 1252.26 feet along the West line of said Section 3;
 thence South 88° 52' East 667.55 feet to the Southeast Corner of Block 39, of the Assessment Plat of the City of Lancaster, Grant County, Wisconsin, as recorded in Volume 1 of Plats, Page 34;
 thence North 301.50 feet along the East line of said Block 39 to

a point on the Southern right-of-way line of Cherry Street;
 thence East 25.00 feet along said Southern right-of-way line to a 1 inch diameter iron pipe and the point of beginning;
 thence East 315.00 feet along said Southern right-of-way line to a 1 inch diameter iron pipe at the Northwest Corner of Block 40 of said Assessment Plat;
 thence South 120.00 feet along the West line of said Block 40 to a 1 inch diameter iron pipe;
 thence West 315.00 feet to a 1 inch diameter iron pipe;
 thence North 120.00 feet to a point on the Southern right-of-way line of Cherry Street and the point of beginning.
 Containing 0.87 acres more or less.

The above described parcel of land being a part of Outlot "A" of the Assessment Plat of the City of Lancaster, Grant County, Wisconsin, as recorded in Volume 1 of Plats, Page 34.