

# LANCASTER COOPERATIVE FARMERS UNION—SURVEY

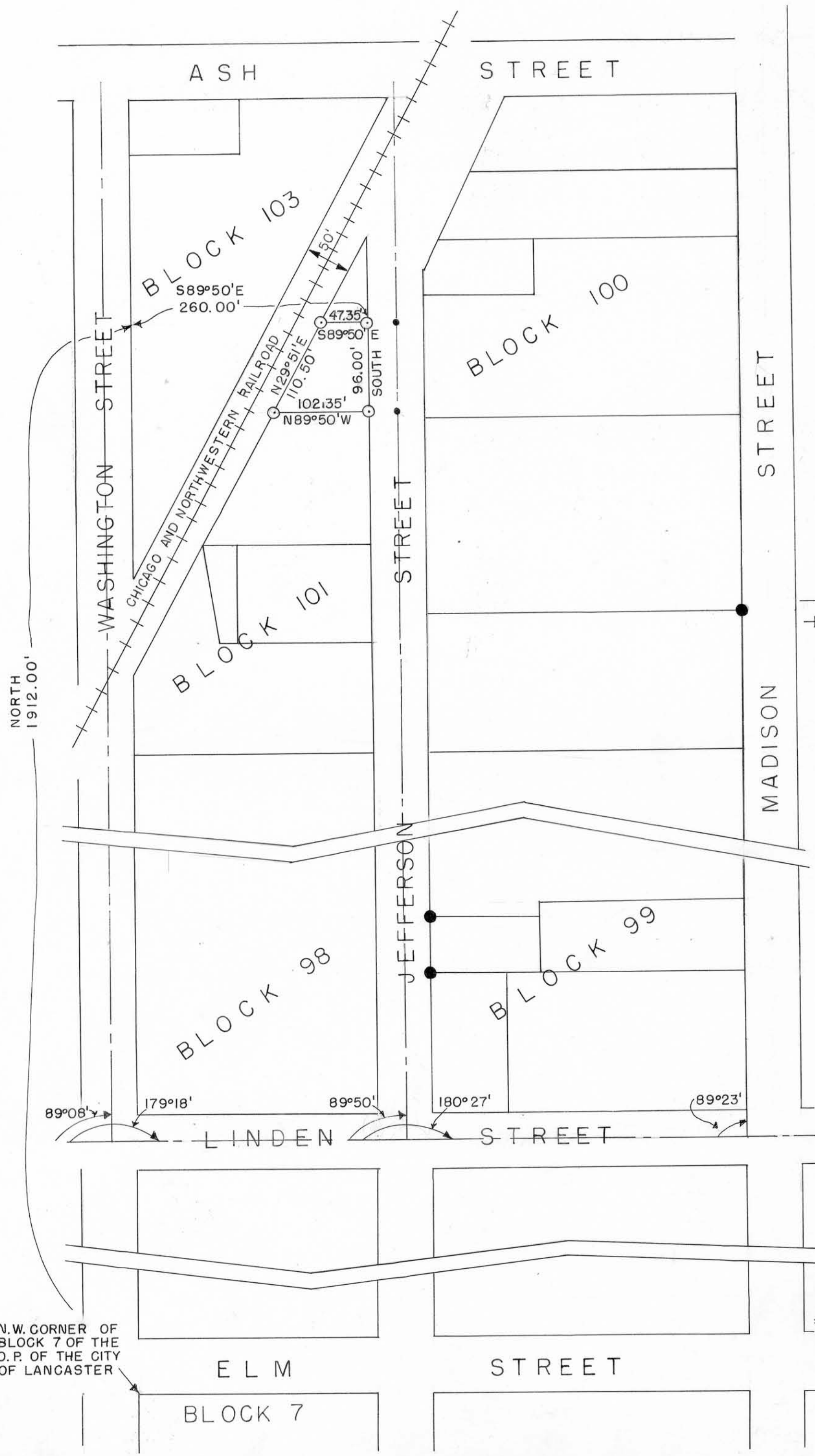

*Homer D. Ralph, Jr.*  
 HOMER D. RALPH, JR.  
 SURVEYOR FOR GRANT  
 COUNTY, WISCONSIN

*David K. Krohn*  
 DAVID K. KROHN  
 4/3/75 — 8/18/75

**LEGEND:**

- ⊙ 1"X24" IRON PIPE PLACED BY THIS SURVEY
- 1"X24" IRON PIPE PLACED BY PREVIOUS SURVEY
- NAIL
- CENTERLINE OF STREET
- +++ RAILROAD TRACK

SCALE: 1"=100'

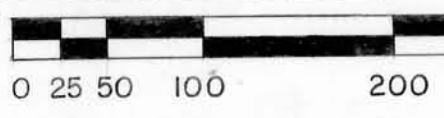

LANCASTER COOPERATIVE FARMERS UNION SURVEY

DESCRIPTION

Part of the W. 1/2 of the N.E. 1/4 of Section 3, T 4 N, R 3 W, of the 4th P.M., Grant County, Wisconsin described as follows to-wit: Commencing at the N.W. Corner of Block 7, of the Original Plat of the Village of Lancaster( now city ), Grant County, Wisconsin; thence North 1912.00 feet; thence South 89°50' East 260.00 feet to the point of beginning; thence South 96.00 feet along the West line of Jefferson Street; thence North 89°50' West 102.35 feet; thence North 29°51' East 110.50 feet along the Southeastly line of the Chicago and Northwestern Railroad right-of-way; thence South 89°50' East 47.35 feet to the point of beginning. Also described as part of lots 1 and 1A, Block 101, of the Assessment Plat of the City of Lancaster, Grant County, Wisconsin. Containing 0.165 acres more or less.

I certify that I have surveyed or directed the survey of the above described parcel of land and that the attached or accompanying plat is an accurate survey and a true representation thereof and correctly shows the exterior boundary lines of said parcel and the correct measurements thereof.



*Homer D. Ralph, Jr.*

Homer D. Ralph, Jr.  
Surveyor for Grant  
County, Wisconsin

Dated this 18th day of August, 1975