

LANCASTER DENTAL BUILDING SURVEY



David K. Krohn

David K. Krohn
Reg. No. 1309
6/17/76 - 6/21/76

DESCRIPTION:

Commence at the Southwest corner of Lot 4, Block 5, of the original Plat of the Village (now City) of Lancaster, Grant County, Wisconsin, according to the recorded Plat thereof;
thence North 22.00 feet to a 1 inch diameter iron pipe and the point of beginning;
thence North 50.00 feet;
thence East 120.00 feet;
thence South 50.00 feet to a 1 inch diameter iron pipe;
thence West 120.00 feet to the point of beginning.

I certify that I have surveyed the above described parcel of land and that the attached or accompanying Plat is an accurate survey and true representation thereof and correctly shows the exterior boundary lines of said parcel and the correct measurements thereof.

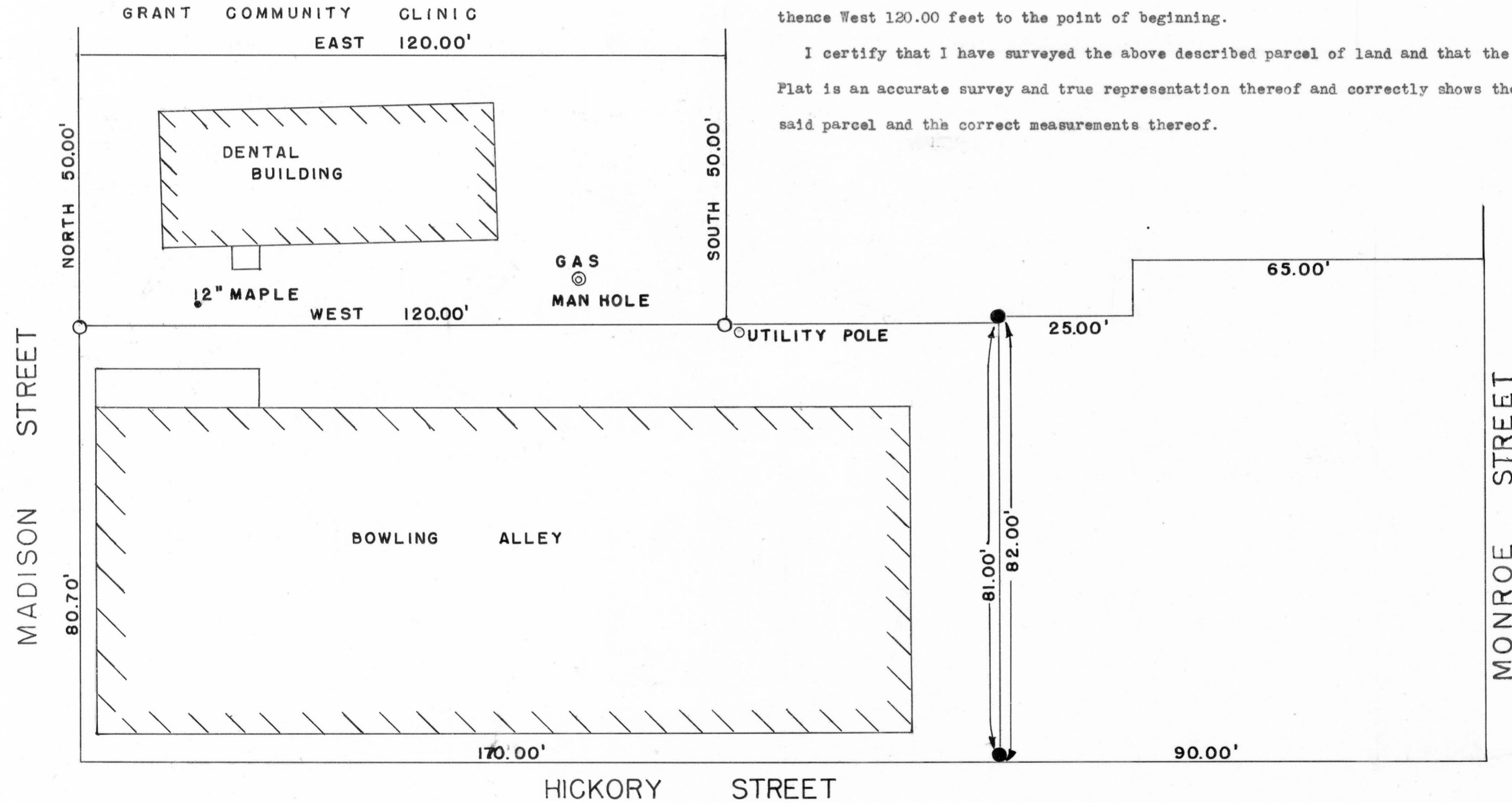

LEGEND

- 1" x 24" IRON PIPE PLACED BY THIS SURVEY
- 1" x 24" IRON PIPE PLACED BY PREVIOUS SURVEY

SCALE 1" = 20'

