

INFIELD — SCHOLLIAN SURVEY

MAPLE STREET

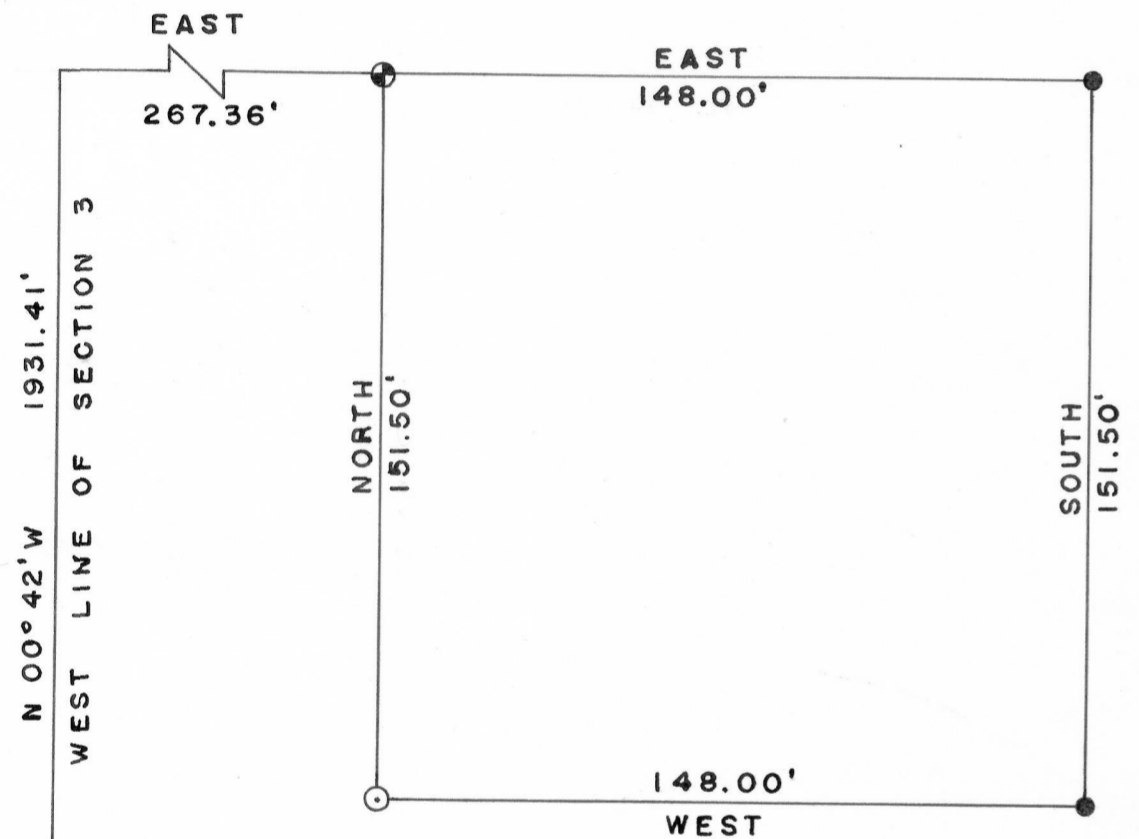

EAST
267.36'

EAST
148.00'

NORTH
151.50'

SOUTH
151.50'

WEST
148.00'

SOUTHWEST CORNER OF SECTION 3, T 4 N, R 3 W.

SCALE: 1" = 40'

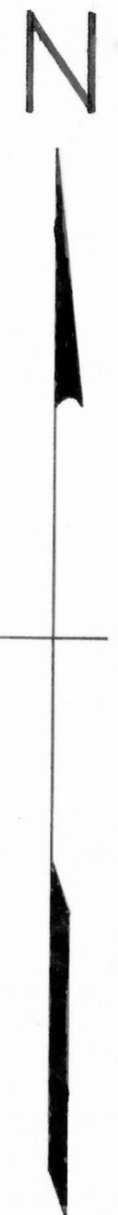
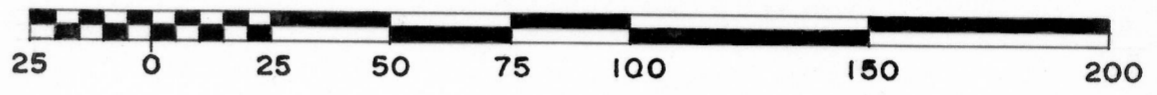

LEGEND:

- ⊙ 1" X 24" IRON PIPE PLACED BY THIS SURVEY
- ⊕ CHISEL MARK MADE BY THIS SURVEY
- IRON ROD PLACED BY PREVIOUS SURVEY

DESCRIPTION:

Part of the S.W.1/4 of the N.W.1/4 of the S.W.1/4 of Section 3, T 4 N, R 3 W, of the 4th P.M., Grant County, Wisconsin, described as follows to-wit:

Commencing at the Southwest Corner of said Section 3;
 thence North 00° 42' West 1931.41 feet along the West line of said Section 3 to the South line of Maple Street;
 thence East 267.36 feet along the South side of Maple Street to the point of beginning;
 thence South 151.50 feet; thence East 148.00 feet;
 thence North 151.50 feet to the South line of Maple Street;
 thence West 148.00 feet along the South line of Maple Street to the point of beginning.

Also described as part of Lots 4 and 4A, Block 39 of the Assessment Plat of the City of Landaster, Grant County, Wisconsin, as recorded thereof.



Homer D. Ralph, Jr.
 HOMER D. RALPH, JR.
 SURVEYOR FOR GRANT COUNTY, WISCONSIN.

David K. Krohn
 DAVID K. KROHN
 5/1/75 — 5/6/75