

EARL FREAR SURVEY

BLOCK 14

SCALE: 1" = 40'



N

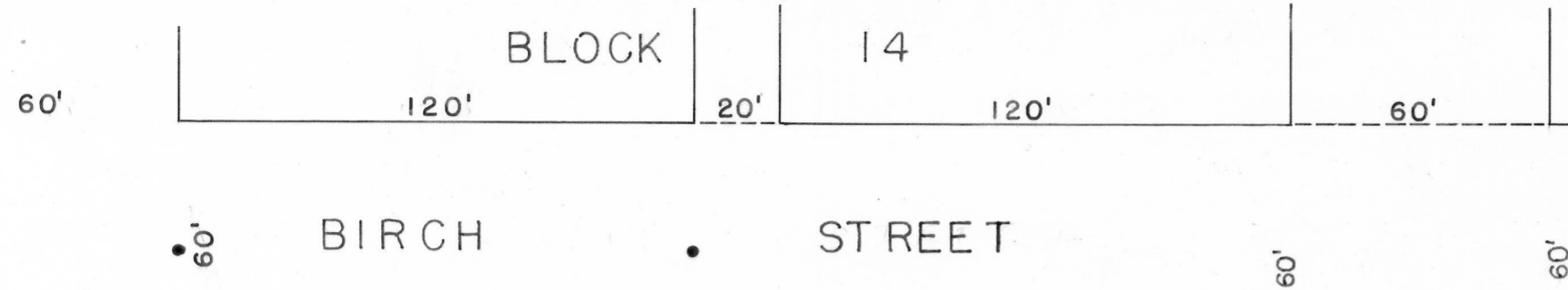

LEGEND:

- 1" x 24" IRON PIPE PLACED BY THIS SURVEY
- NAIL PLACED BY THIS SURVEY
- 1" x 24" IRON PIPE PLACED BY PREVIOUS SURVEY

DESCRIPTION:

THE N.1/2 OF THE WEST 120.00 FEET OF BLOCK 11 OF BURTS ADDITION TO THE CITY OF LANCASTER, GRANT COUNTY, WISCONSIN, ACCORDING TO THE RECORDED MAP OR PLAT THEREOF.

ALSO DESCRIBED AS BEGINNING AT THE NORTHWEST CORNER OF SAID BLOCK 11; THENCE SOUTH 150.00 FEET TO A 1 INCH DIAMETER IRON PIPE; THENCE EAST 120.00 FEET TO A 1 INCH DIAMETER IRON PIPE; THENCE NORTH 150.00 FEET TO A 1 INCH DIAMETER IRON PIPE; THENCE WEST 120.00 FEET TO A 1 INCH DIAMETER IRON PIPE AND THE POINT OF BEGINNING.

I CERTIFY THAT I HAVE SURVEYED THE ABOVE DESCRIBED PARCEL OF LAND AND THAT THE ATTACHED OR ACCOMPANYING PLAT IS AN ACCURATE SURVEY AND TRUE REPRESENTATION THEREOF AND CORRECTLY SHOWS THE EXTERIOR BOUNDARY LINES OF SAID PARCEL AND THE CORRECT MEASUREMENTS THEREOF.

DATED THIS 12TH DAY OF JULY, 1976.

David K. Krohn

DAVID K. KROHN
 REG. NO. 1309
 7/9/76 - 7/12/76

