

# DARTSCH, HOLTZ — MUNSON SURVEY

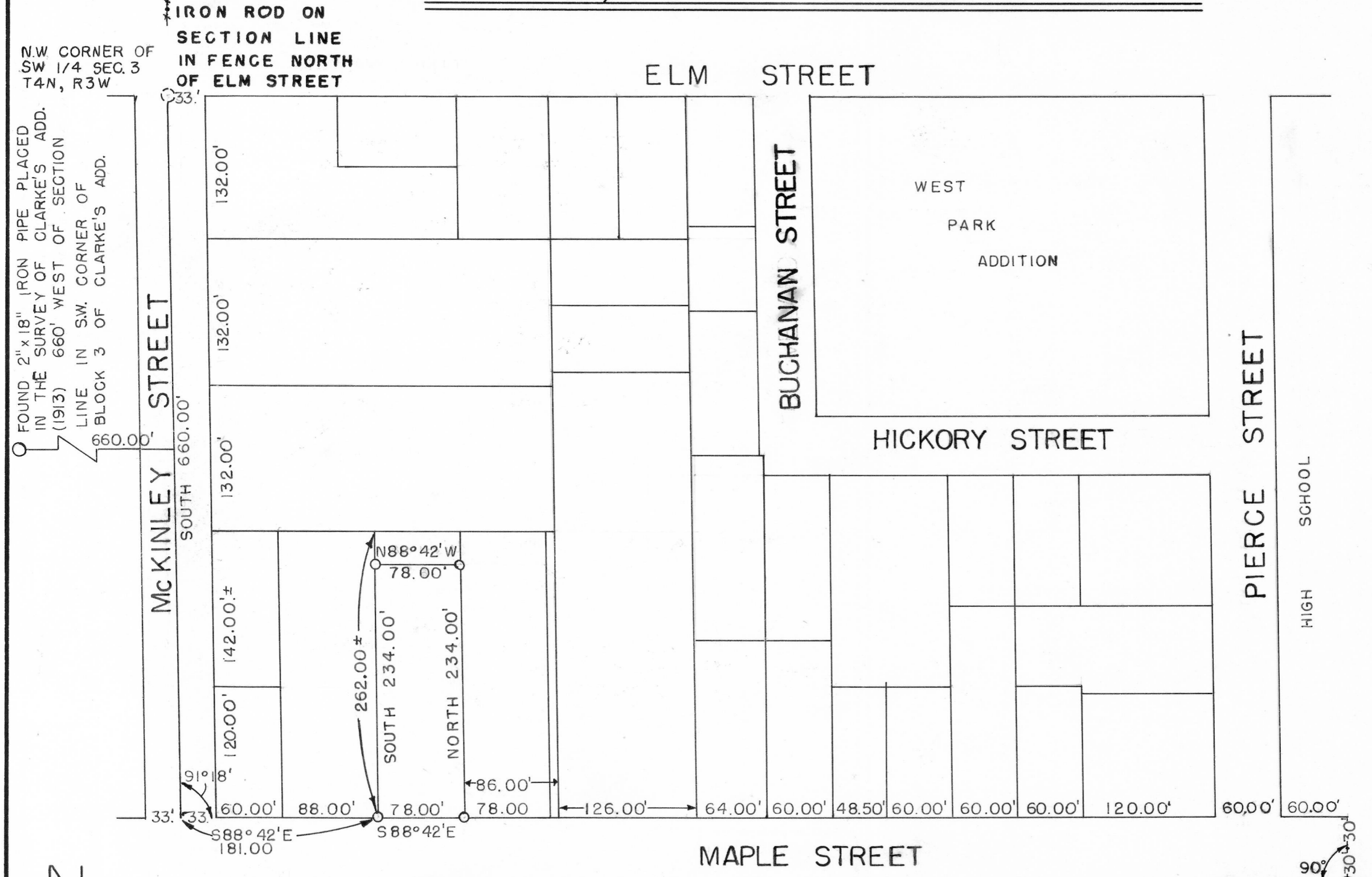

**DESCRIPTION:**

Part of the N.W. 1/4 of the S.W. 1/4 of Section 3, T 4 N, R 3 W, of the 4th P.M., Grant County, Wisconsin, described as follows to-wit:

Commence at the N.W. corner of the S.W. 1/4 of said Section 3;

thence South 660.00 feet to a point on the North line of the extension of Maple Street in the City of Lancaster, Grant County, Wisconsin;

thence South 88° 42' East 181.00 feet along the North Line of said Maple Street to a 1 inch diameter iron pipe and the point of beginning;

thence South 88°42' East 78.00 feet along said North Line of Maple Street to a 1 inch diameter iron pipe;

thence North 234.00 feet to a 1 inch diameter iron pipe;

thence North 88°42' West 78.00 feet to a 1 inch diameter iron pipe;

thence South 234.00 feet to a point on the North Line of said Maple Street and the point of beginning.

Also described as the West 78.00 feet of the South 234.00 feet of Lot 7, Block 23, of the Assessment Plat of the City of Lancaster, Grant County, Wisconsin, as recorded in Volume 1 of Plats, page 34.

I certify that I have surveyed the above described parcel of land and that the attached or accompanying plat is an accurate survey and a true representation thereof and correctly shows the exterior boundary lines of said parcel and the correct measurements thereof.

Dated this 21st day of June, 1976.



*David K. Krohn*

DAVID K. KROHN  
REG. NO. 1309  
6/12/76 — 6/21/76