

WILFRED CROFT SURVEY

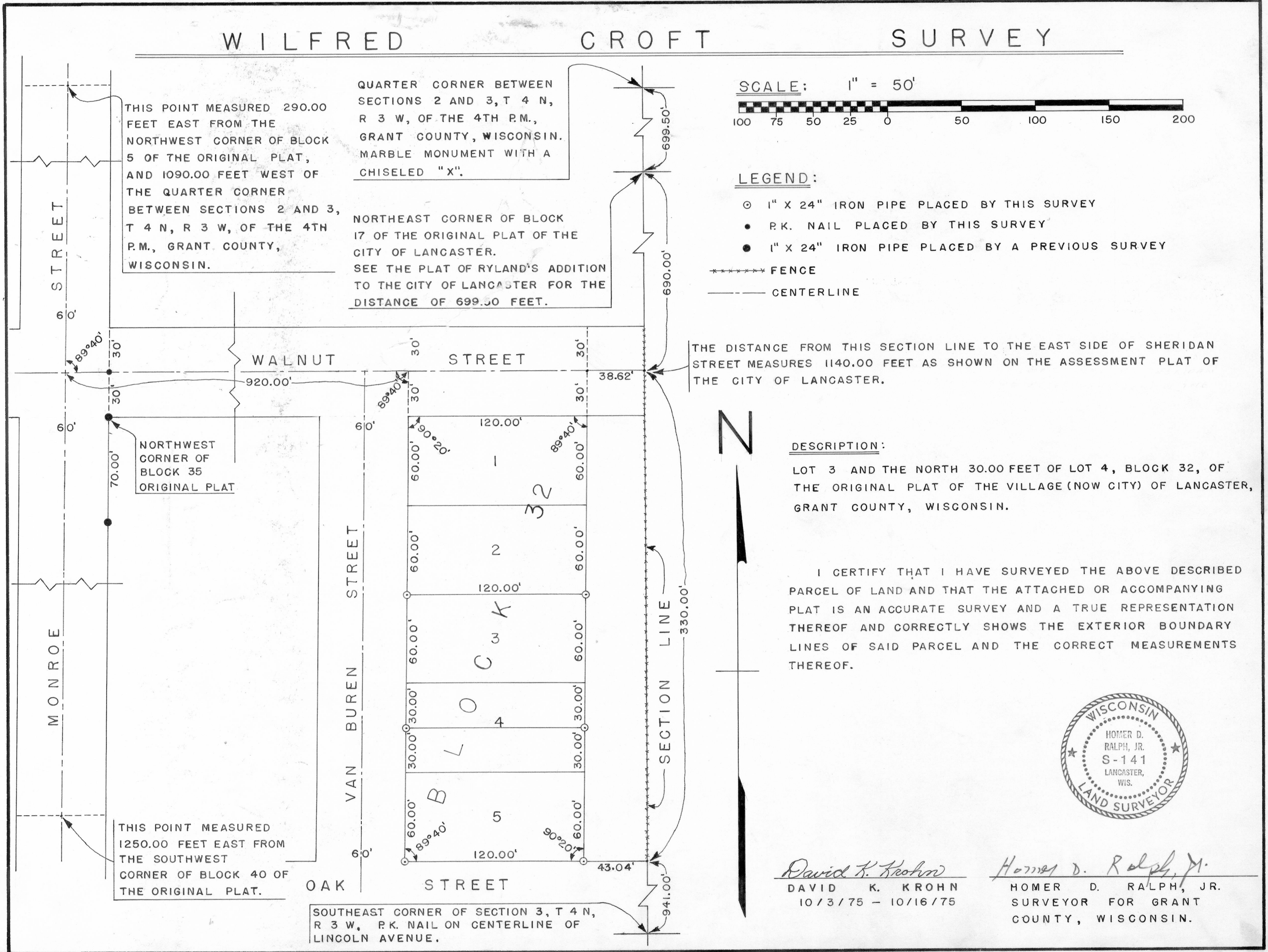

THIS POINT MEASURED 290.00 FEET EAST FROM THE NORTHWEST CORNER OF BLOCK 5 OF THE ORIGINAL PLAT, AND 1090.00 FEET WEST OF THE QUARTER CORNER BETWEEN SECTIONS 2 AND 3, T 4 N, R 3 W, OF THE 4TH P.M., GRANT COUNTY, WISCONSIN.

QUARTER CORNER BETWEEN SECTIONS 2 AND 3, T 4 N, R 3 W, OF THE 4TH P.M., GRANT COUNTY, WISCONSIN. MARBLE MONUMENT WITH A CHISELED "X".

NORTHEAST CORNER OF BLOCK 17 OF THE ORIGINAL PLAT OF THE CITY OF LANCASTER. SEE THE PLAT OF RYLAND'S ADDITION TO THE CITY OF LANCASTER FOR THE DISTANCE OF 699.50 FEET.

NORTHWEST CORNER OF BLOCK 35 ORIGINAL PLAT

THIS POINT MEASURED 1250.00 FEET EAST FROM THE SOUTHWEST CORNER OF BLOCK 40 OF THE ORIGINAL PLAT.

SOUTHEAST CORNER OF SECTION 3, T 4 N, R 3 W, R.K. NAIL ON CENTERLINE OF LINCOLN AVENUE.

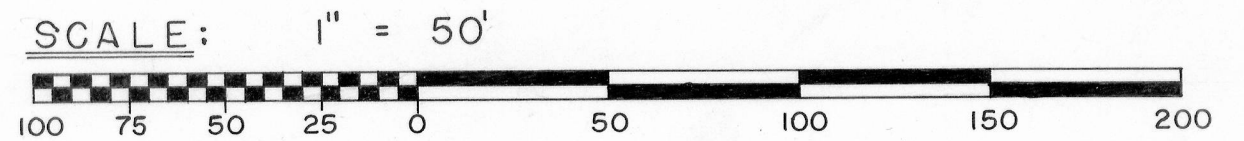

LEGEND:

- ⊙ 1" X 24" IRON PIPE PLACED BY THIS SURVEY
- R.K. NAIL PLACED BY THIS SURVEY
- 1" X 24" IRON PIPE PLACED BY A PREVIOUS SURVEY
- ***** FENCE
- CENTERLINE

THE DISTANCE FROM THIS SECTION LINE TO THE EAST SIDE OF SHERIDAN STREET MEASURES 1140.00 FEET AS SHOWN ON THE ASSESSMENT PLAT OF THE CITY OF LANCASTER.

DESCRIPTION:

LOT 3 AND THE NORTH 30.00 FEET OF LOT 4, BLOCK 32, OF THE ORIGINAL PLAT OF THE VILLAGE (NOW CITY) OF LANCASTER, GRANT COUNTY, WISCONSIN.

I CERTIFY THAT I HAVE SURVEYED THE ABOVE DESCRIBED PARCEL OF LAND AND THAT THE ATTACHED OR ACCOMPANYING PLAT IS AN ACCURATE SURVEY AND A TRUE REPRESENTATION THEREOF AND CORRECTLY SHOWS THE EXTERIOR BOUNDARY LINES OF SAID PARCEL AND THE CORRECT MEASUREMENTS THEREOF.

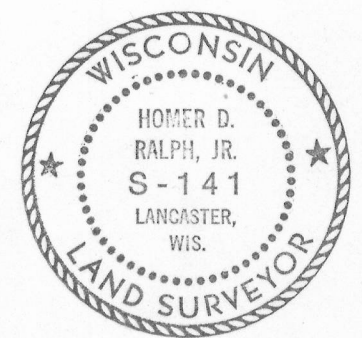

David K. Krohn
 DAVID K. KROHN
 10/3/75 - 10/16/75

Homer D. Ralph, Jr.
 HOMER D. RALPH, JR.
 SURVEYOR FOR GRANT
 COUNTY, WISCONSIN.