

LOWELL BUSH SURVEY

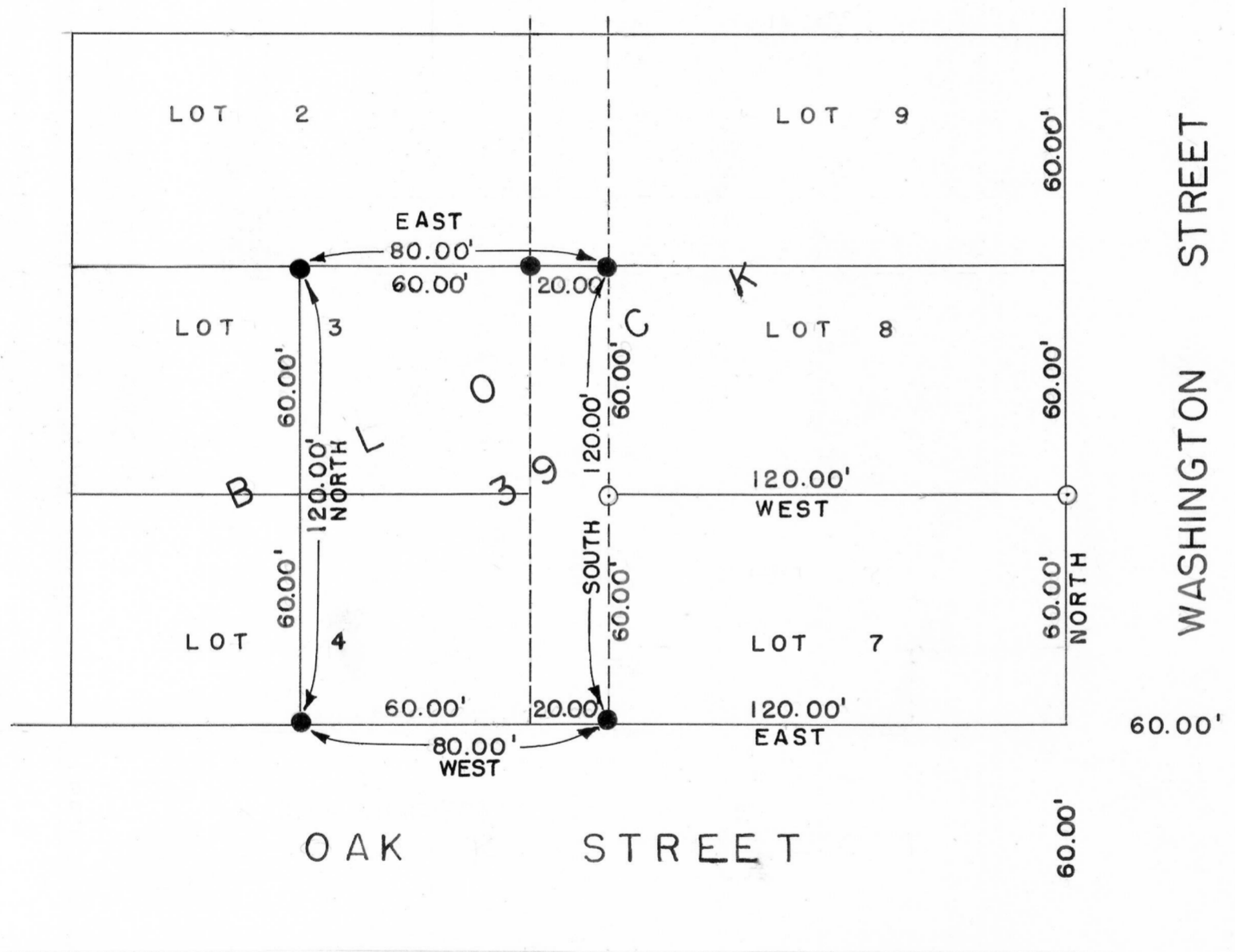

DESCRIPTION:

Commence at the Northwest Corner of Lot 8, Block 39, of the Original Plat of the Village (now City) of Lancaster, Grant County, Wisconsin, according to the recorded map or Plat thereof; thence South 120.00 feet to a 1 inch diameter iron pipe; thence West 80.00 feet to a 1 inch diameter iron pipe; thence North 120.00 feet to a 1 inch diameter iron pipe; thence East 80.00 feet to a 1 inch diameter iron pipe and the point of beginning.

Also described as the E.1/2 of Lots 3 and 4 of said Block 39 together with the unopened alley adjoining the same on the East.

Also Lot 7, Block 39, of the Original Plat of the Village (now City) of Lancaster, Grant County, Wisconsin, according to the recorded map or Plat thereof.

I certify that I have surveyed the above described parcel of land and that the attached or accompanying Plat is an accurate survey and true representation thereof and correctly shows the exterior boundary lines of said parcel and the correct measurements thereof.

Dated this 12th day of July, 1976.

LEGEND

- 1" x 24" IRON PIPE PLACED BY THIS SURVEY
- 1" x 24" IRON PIPE PLACED BY PREVIOUS SURVEY

SCALE 1" = 40'

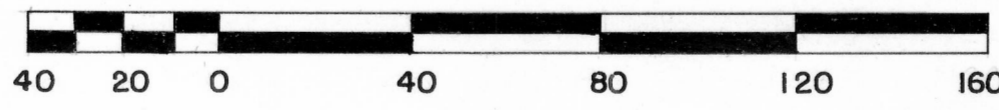

David K. Krohn
 David K. Krohn
 Reg. No. 1309
 7/10/76--7/12/76