

LANCASTER STATE BANK SURVEY

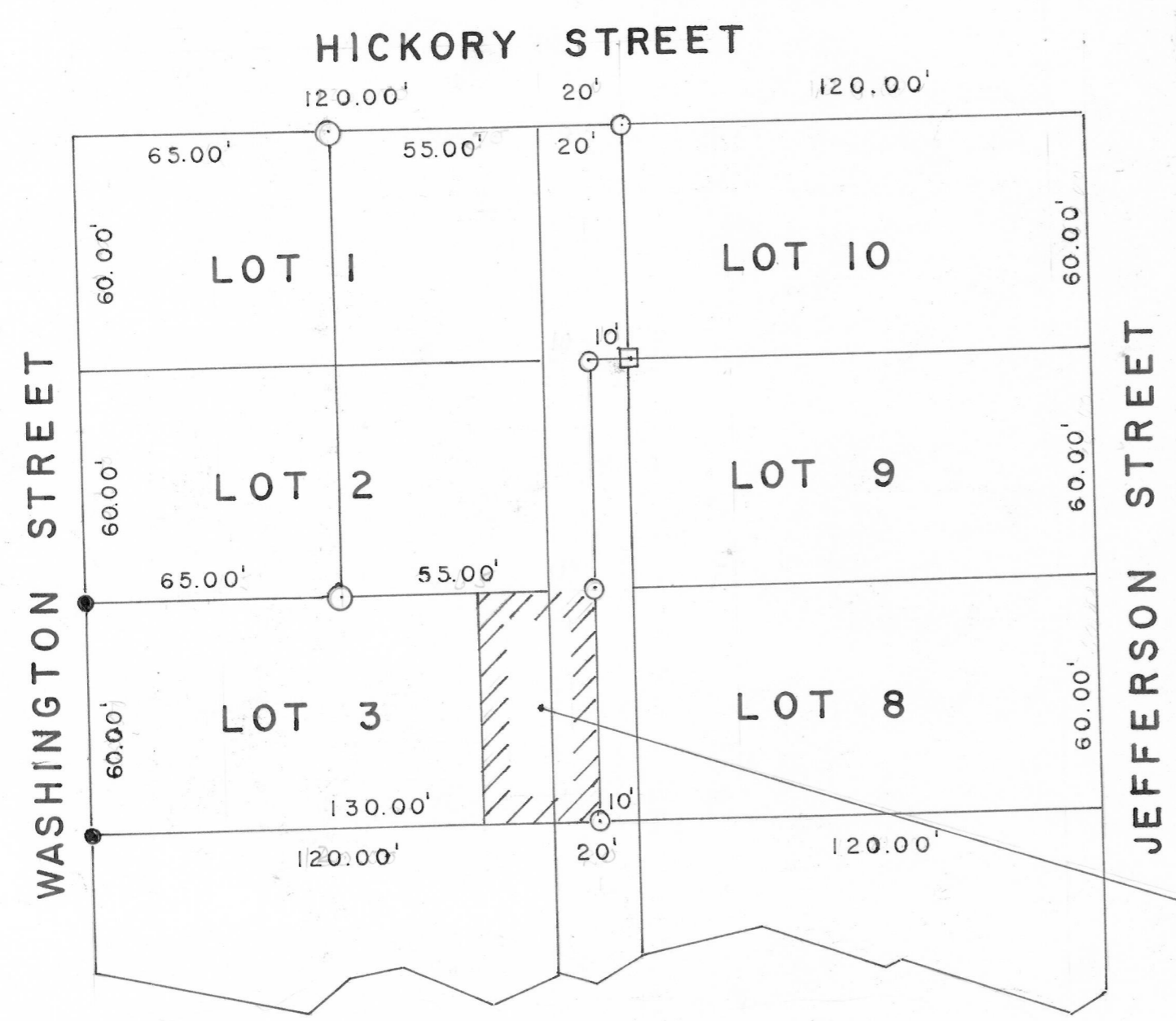

LEGEND:

- 1/2" SQ. HD. BOLT PLACED BY PREVIOUS SURVEY
- ⊙ 3/4" IRON PIPE PLACED BY PREVIOUS SURVEY
- ⊖ 1" X 18" IRON PIPE PLACED BY THIS SURVEY
- PK NAIL PLACED BY THIS SURVEY

DESCRIPTION:

The East 55.00 feet of Lot (1) in Block (10) of the Original Plat of the Village (now City) of Lancaster, Grant County, Wisconsin, according to the recorded map or plat thereof and the 20 foot alley lying between Lots (1) and (2) of said Block (10). Also the East 55.00 feet of Lot (2) of said Block (10) and the West 10.00 feet of the alley lying between Lots (2) and (9) of said Block (10). Also Lot (3) of said Block (10) and the West 10.00 feet of the alley lying between Lots (3) and (8) of said Block (10).

W. LAVERNE DOLL PROPERTY (TO BE ACQUIRED)

BLOCK 10, O.P.
LANCASTER, WIS.

SCALE: 1" = 40'



William J. Himes
WILLIAM J. HIMES
PROFESSIONAL ENGINEER E-14107
9/15/79 - 9/22/79