

NOBLE - BLUM SURVEY

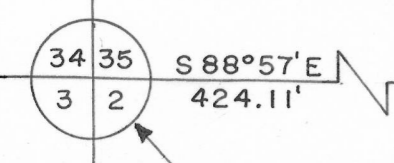

NORTHWEST CORNER OF SECTION 2, T 4 N, R 3 W, OF THE 4TH P.M., GRANT COUNTY, WISCONSIN.

N

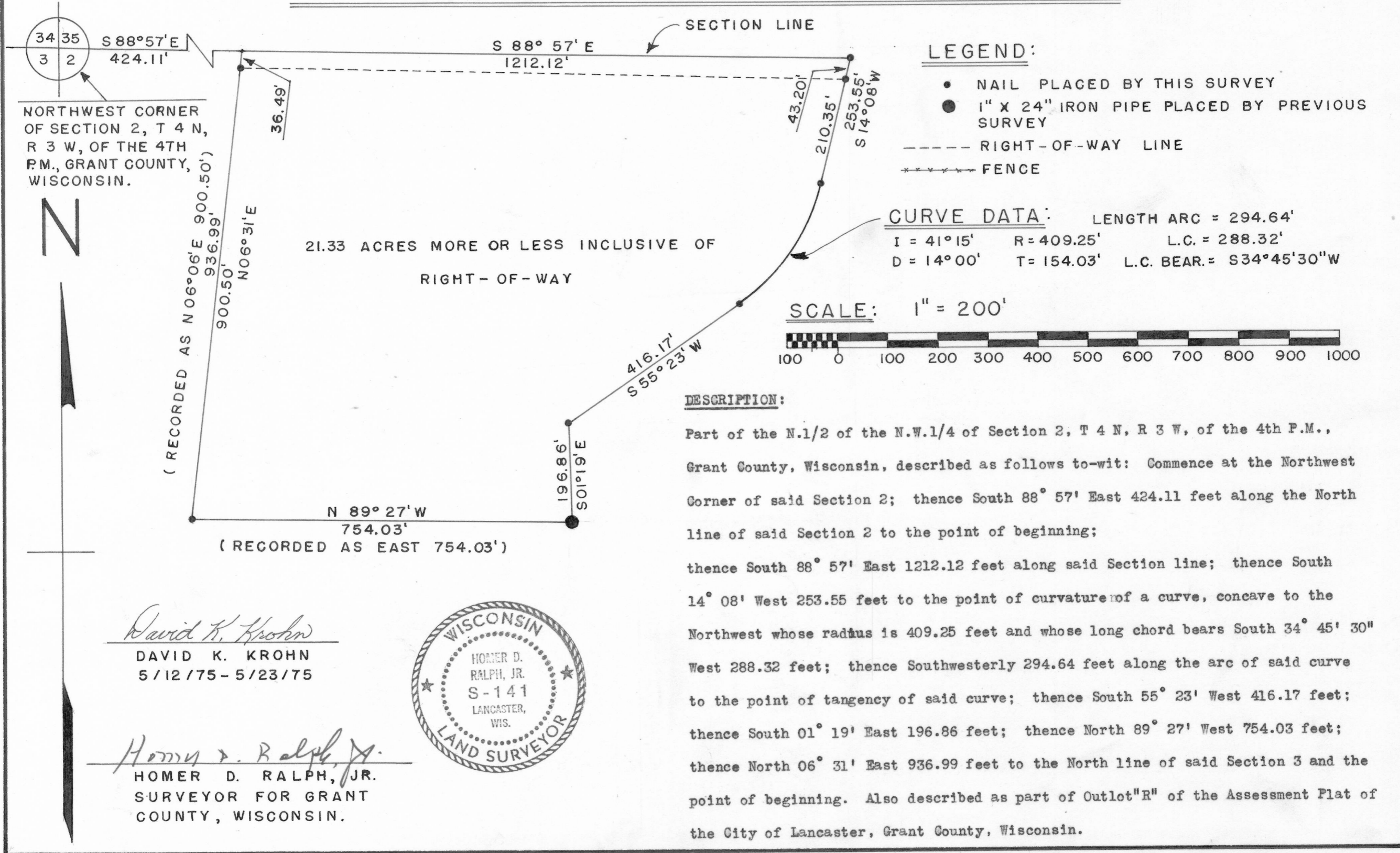
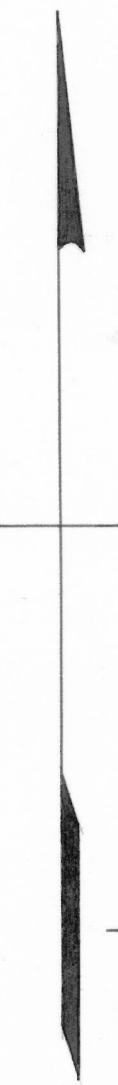

LEGEND:

- NAIL PLACED BY THIS SURVEY
- 1" X 24" IRON PIPE PLACED BY PREVIOUS SURVEY
- RIGHT-OF-WAY LINE
- ++++ FENCE

CURVE DATA:

LENGTH ARC = 294.64'
 I = 41° 15' R = 409.25' L.C. = 288.32'
 D = 14° 00' T = 154.03' L.C. BEAR. = S34° 45' 30" W

SCALE: 1" = 200'

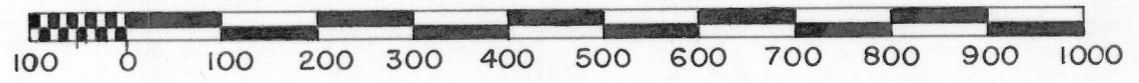

DESCRIPTION:

Part of the N.1/2 of the N.W.1/4 of Section 2, T 4 N, R 3 W, of the 4th P.M., Grant County, Wisconsin, described as follows to-wit: Commence at the Northwest Corner of said Section 2; thence South 88° 57' East 424.11 feet along the North line of said Section 2 to the point of beginning; thence South 88° 57' East 1212.12 feet along said Section line; thence South 14° 08' West 253.55 feet to the point of curvature of a curve, concave to the Northwest whose radius is 409.25 feet and whose long chord bears South 34° 45' 30" West 288.32 feet; thence Southwesterly 294.64 feet along the arc of said curve to the point of tangency of said curve; thence South 55° 23' West 416.17 feet; thence South 01° 19' East 196.86 feet; thence North 89° 27' West 754.03 feet; thence North 06° 31' East 936.99 feet to the North line of said Section 3 and the point of beginning. Also described as part of Outlot "R" of the Assessment Plat of the City of Lancaster, Grant County, Wisconsin.

David K. Krohn
 DAVID K. KROHN
 5/12/75 - 5/23/75

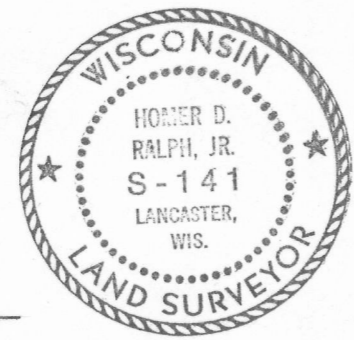

Homer D. Ralph, Jr.
 HOMER D. RALPH, JR.
 SURVEYOR FOR GRANT COUNTY, WISCONSIN.

N 89° 27' W
 754.03'
 (RECORDED AS EAST 754.03')

(RECORDED AS N 06° 06' E 900.50')
 936.99'
 N 06° 31' E
 900.50'

21.33 ACRES MORE OR LESS INCLUSIVE OF
 RIGHT-OF-WAY

416.17'
 S 55° 23' W

196.86'
 S 01° 19' E

SECTION LINE

S 88° 57' E
 1212.12'

43.20'
 210.35'
 253.55'
 S 14° 08' W

36.49'