

SURVEY PLAT

HOVELSRUD CONSULTING ASSOCIATES LTD.

ENGINEERING - LAND SURVEYING - PLANNING
BUILDINGS - STRUCTURES - SOIL INVESTIGATIONS
RICHLAND COUNTY BANK BUILDING
RICHLAND CENTER, WISCONSIN 53581

DESCRIPTION FOR: Carl Jennings

May 19, 1979

Sheet 1 of 2

A DESCRIPTION OF A PARCEL OF LAND DESCRIBED AS FOLLOWS:

Commencing at the Southeast Corner of Lot 1 of Southfield Subdivision, the City of Lancaster, Grant County, Wisconsin; Thence N 88°-54'-00" W, 6.81 feet; Thence N 1°-07'-52" W, 170.64 feet; Thence N 3°-57'-42" E, 41.99 feet to a 1 inch diameter iron pipe in an existing fenceline and the point of beginning;

Thence N 3°-57'-42" E, 226.41 feet along said fence line and said fence line extended to a point in the centerline of Schreiner Park Road;

Thence S 54°-04'-31" E, 85.55 feet to a point in said centerline;

Thence S 25°-47'-57" W, 195.12 feet to the point of beginning;

The above described parcel of land being located partly in Lot 1 of Southfield Subdivision and partly in Outlot "S" of the Assessment Plat, the City of Lancaster, Grant County, Wisconsin and containing 0.19 acres and being subject to all conveyances of record.

I certify that I have written the above description from existing records and that the following Plat is a true representation thereof to the best of my knowledge and belief.

Dated this 22nd day
of May, 1979
Richland Center, Wisconsin

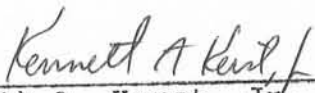
Kenneth A. Kerst, Jr.
Registered Land Surveyor S-1385



5061.001

SURVEY PLAT

HOVELSRUD CONSULTING ASSOCIATES LTD.

138

ENGINEERING - LAND SURVEYING - PLANNING
 BUILDINGS - STRUCTURES - SOIL INVESTIGATIONS
 RICHLAND COUNTY BANK BUILDING
 RICHLAND CENTER, WISCONSIN 53581

T47-R3A

Description for: Carl Jennings

May 19, 1979

Parcel located partly in Lot 1 of Southfield Subdivision and partly in Outlot "S" of the Assessment Plat, the City of Lancaster, Grant County, Wisconsin.

Note: See survey of January 13, 1978 for Ron Wright by the undersigned for exchange of parcels between existing fenceline and east line of Lot 1.

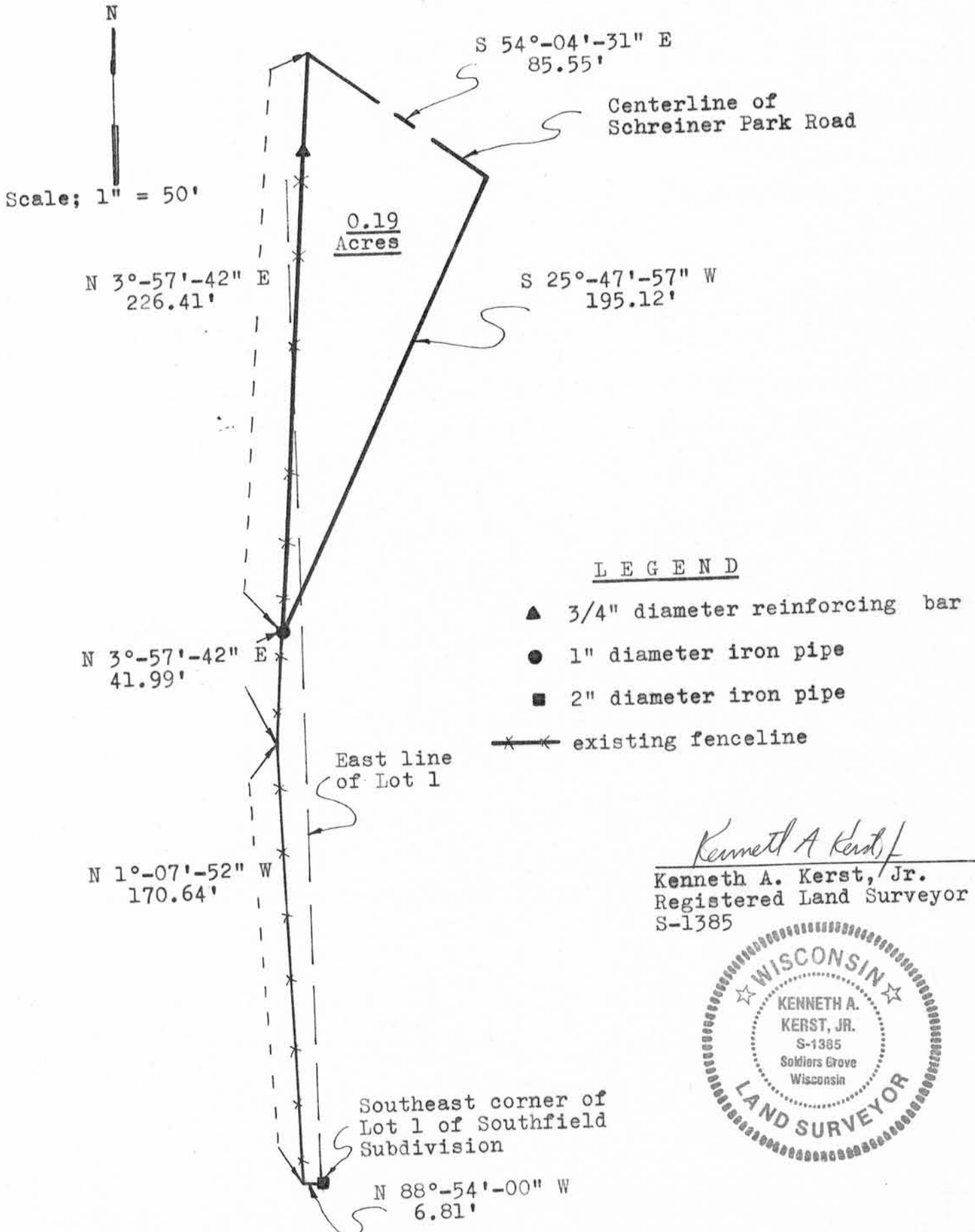

Kenneth A. Kerst, Jr.
 Kenneth A. Kerst, Jr.
 Registered Land Surveyor
 S-1385

