

EVERETT BUCH SURVEY

SCALE: 1" = 50'

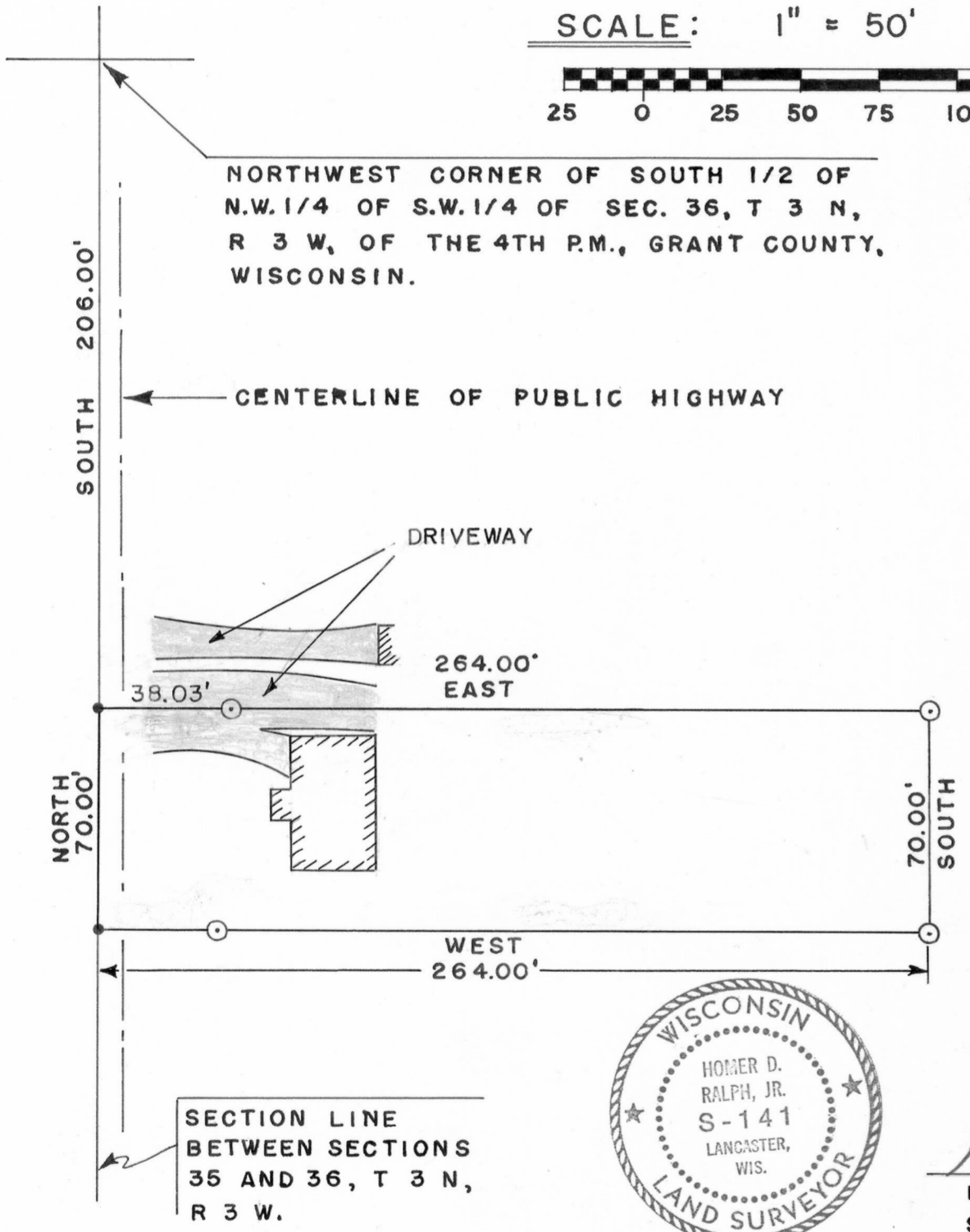
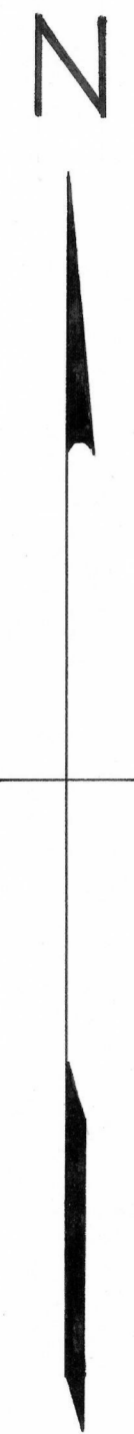
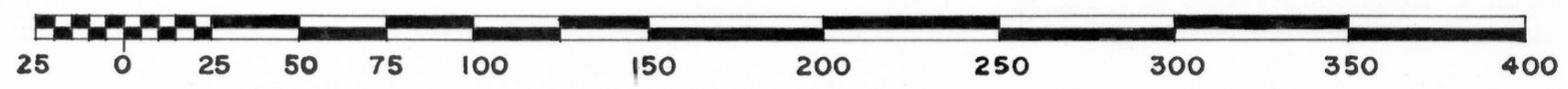

LEGEND:

- ⊙ 1" X 24" IRON PIPE PLACED BY THIS SURVEY
- P.K. NAIL PLACED BY THIS SURVEY

DESCRIPTION:

Part of the S.1/2 of the N.W.1/4 of the S.W.1/4 of Section 36, T 3 N, R 3 W, of the 4th P.M., Grant County, Wisconsin, described as follows to-wit:

Commence at the Northwest Corner of the S.1/2 of the N.W.1/4 of the S.W.1/4 of said Section 36;

thence South 206.00 feet along the West line of Section 36 to the point of beginning;

thence East 264.00 feet;

thence South 70.00 feet;

thence West 264.00 feet to the West line of Section 36;

thence North 70.00 feet along the West line of Section 36 to the point of beginning.

REVISED THIS 27TH DAY OF JULY, 1975.

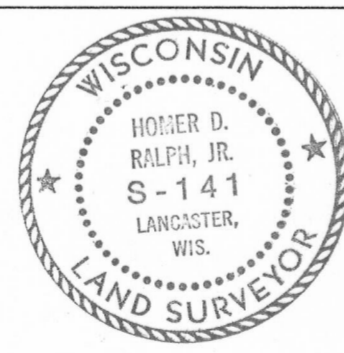

Homer D. Ralph, Jr.
 HOMER D. RALPH, JR.
 SURVEYOR FOR GRANT COUNTY, WISCONSIN.

David K. Krohn
 DAVID K. KROHN
 5/5/75 - 5/6/75

4 H
3 A