

# TOBIN ESTATE — DON DAVID SURVEY

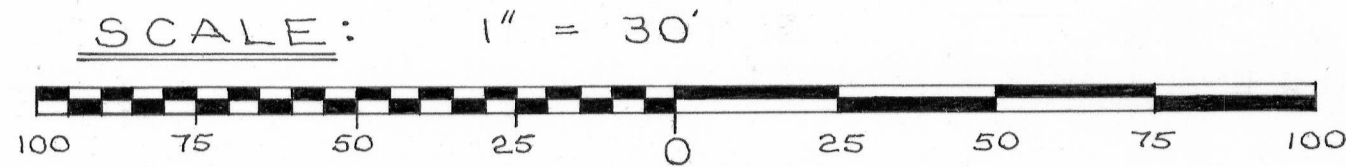

**NOTE:**

SEE A SURVEY BY JOHN T. BUSER FOR F. R. TOBIN, DATED AUG. 21 & 22, 1946.

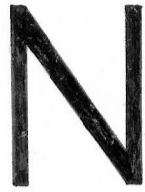
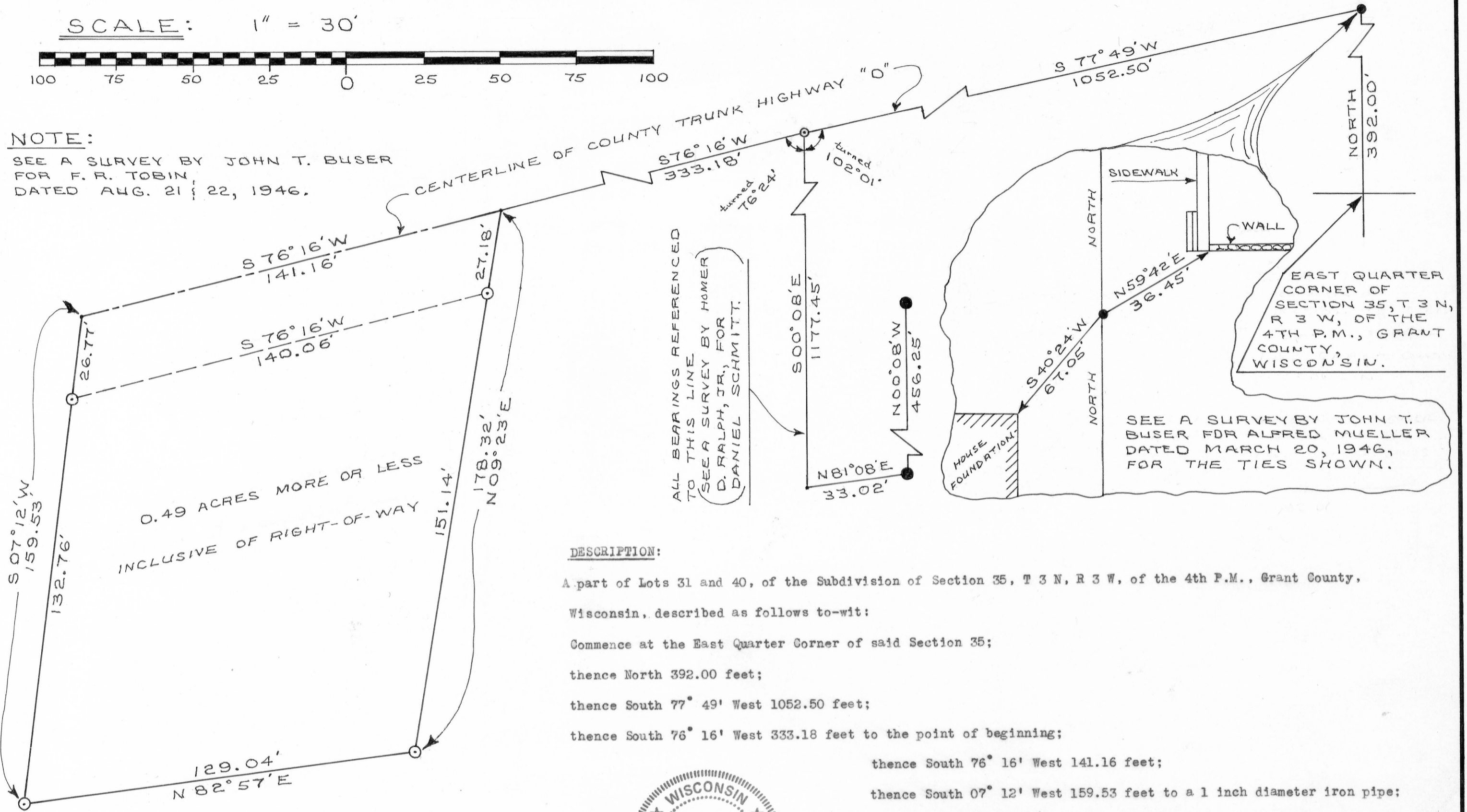

**LEGEND:**

- ⊙ 1" x 24" IRON PIPE PLACED BY THIS SURVEY
- 1" x 24" IRON PIPE PLACED BY A PREVIOUS SURVEY
- ⊙ P.K. NAIL PLACED BY THIS SURVEY
- P.K. NAIL PLACED BY A PREVIOUS SURVEY

ALL BEARINGS REFERENCED TO THIS LINE SEE A SURVEY BY HOMER D. RALPH, JR., FOR DANIEL SCHMITT.

**DESCRIPTION:**

A part of Lots 31 and 40, of the Subdivision of Section 35, T 3 N, R 3 W, of the 4th P.M., Grant County, Wisconsin, described as follows to-wit:

Commence at the East Quarter Corner of said Section 35;

thence North 392.00 feet;

thence South 77° 49' West 1052.50 feet;

thence South 76° 16' West 333.18 feet to the point of beginning;

thence South 76° 16' West 141.16 feet;

thence South 07° 12' West 159.53 feet to a 1 inch diameter iron pipe;

thence North 82° 57' East 129.04 feet to a 1 inch diameter iron pipe;

thence North 09° 23' East 178.32 feet to the point of beginning.

Containing 0.49 acres more or less inclusive of highway right-of-way.



*David K. Krohn*  
 DAVID K. KROHN  
 REG. NO. 1309  
 3/19/77 - 3/23/77

I certify that I have surveyed the above described parcel of land and that the attached or accompanying Plat is an accurate survey and a true representation thereof and correctly shows the exterior boundary lines of said parcel and the correct measurements thereof.

Dated this 23rd day of March, 1977.