

ORLIN HAVERLAND SURVEY

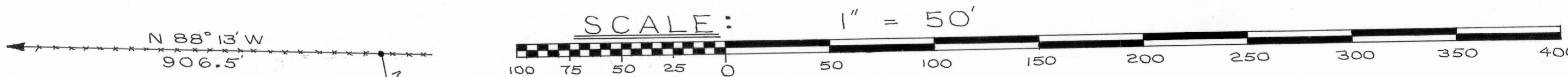

LEGEND:

- 1" x 24" IRON PIPE PLACED BY THIS SURVEY
- FENCE

DESCRIPTION:

A PART OF LOTS 32 AND 39 OF THE SUBDIVISION OF SECTION 35, T 3 N, R 3 W, OF THE 4TH P.M., GRANT COUNTY, WISCONSIN, DESCRIBED AS FOLLOWS TO-WIT:
 COMMENCE AT THE EAST QUARTER CORNER OF SECTION 35, T 3 N, R 3 W, OF THE 4TH P.M., GRANT COUNTY, WISCONSIN;
 THENCE NORTH 403.1 FEET TO A POINT ON THE CENTERLINE OF COUNTY TRUNK HIGHWAY "0";
 THENCE SOUTH 76° 44' WEST 1013.23 FEET ALONG SAID CENTERLINE TO THE POINT OF BEGINNING;
 THENCE SOUTH 76° 44' WEST 69.75 FEET ALONG SAID CENTERLINE;
 THENCE NORTH 13° 22' WEST 160.34 FEET TO A 1 INCH DIAMETER IRON PIPE;
 THENCE NORTH 78° 59' EAST 77.29 FEET TO A 1 INCH DIAMETER IRON PIPE;
 THENCE SOUTH 10° 23' EAST 161.41 FEET TO A POINT ON THE CENTERLINE OF COUNTY TRUNK HIGHWAY "0" AND THE POINT OF BEGINNING.
 CONTAINING 0.27 ACRES MORE OR LESS INCLUSIVE OF HIGHWAY RIGHT-OF-WAY.

I CERTIFY THAT I HAVE SURVEYED THE ABOVE DESCRIBED PARCEL OF LAND AND THAT THE ATTACHED OR ACCOMPANYING PLAT IS AN ACCURATE SURVEY AND TRUE REPRESENTATION THEREOF AND CORRECTLY SHOWS THE EXTERIOR BOUNDARY LINES OF SAID PARCEL AND THE CORRECT MEASUREMENTS THEREOF.

DATED THIS 13TH DAY OF AUGUST, 1976.

NOTE:
 SEE A SURVEY BY JOHN T. BUSER DATED APPROXIMATELY 1939.

NOTE:
 ALL BEARINGS REFERENCED TO A SURVEY BY JOHN T. BUSER DATED APPROXIMATELY 1939.

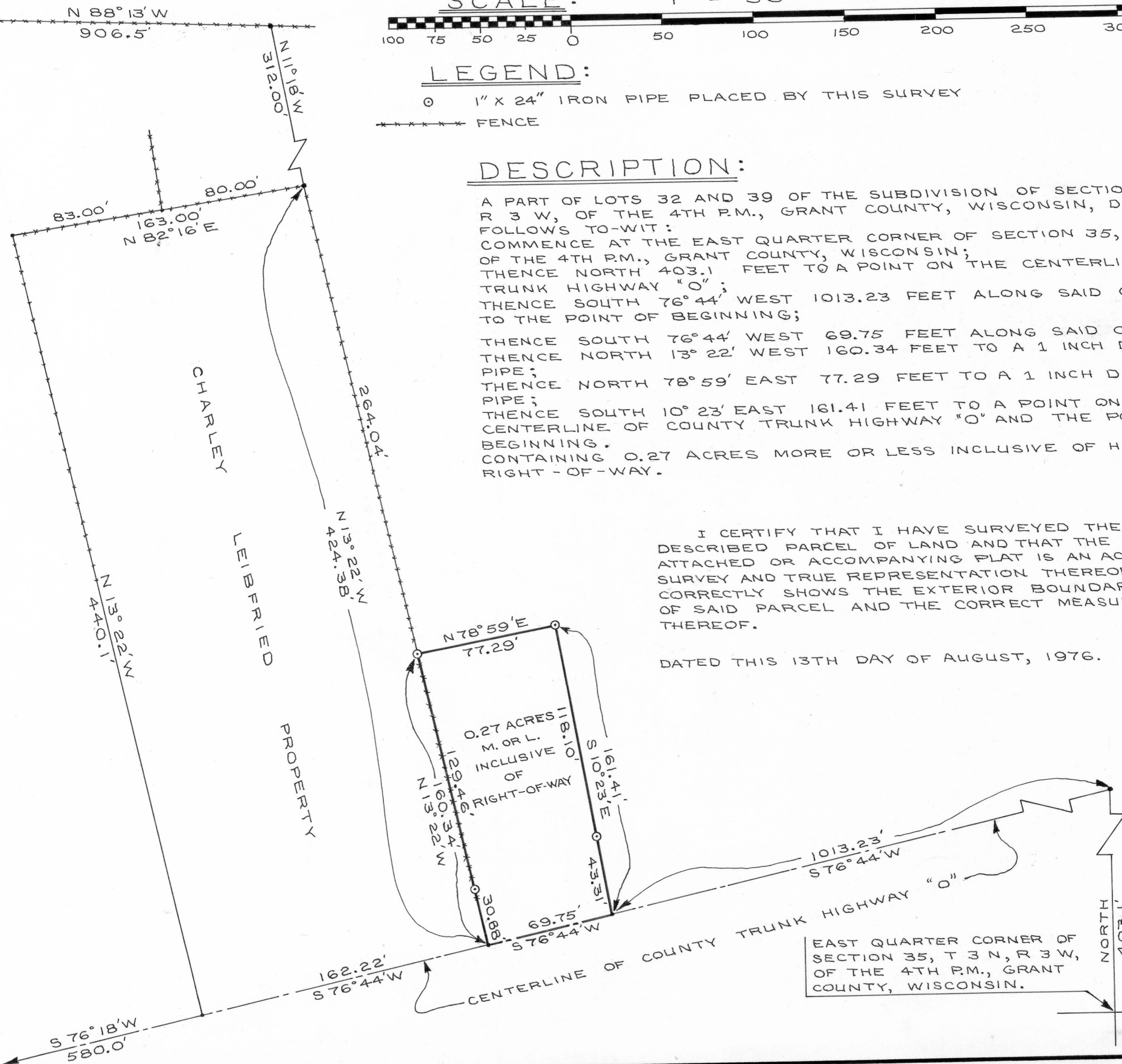

David K. Krohn
 DAVID K. KROHN
 REG. NO. 1309
 7/15/76 - 8/13/76

EAST QUARTER CORNER OF SECTION 35, T 3 N, R 3 W, OF THE 4TH P.M., GRANT COUNTY, WISCONSIN.