

ROBERT BODE SURVEY

SCALE: 1" = 40'

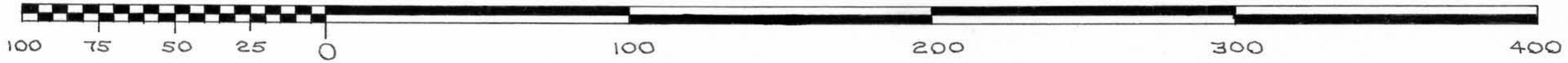

N

LEGEND:

- ⊙ 1" X 24" IRON PIPE PLACED BY THIS SURVEY
- P.K. NAIL PLACED BY THIS SURVEY
- NAIL PLACED BY A PREVIOUS SURVEY

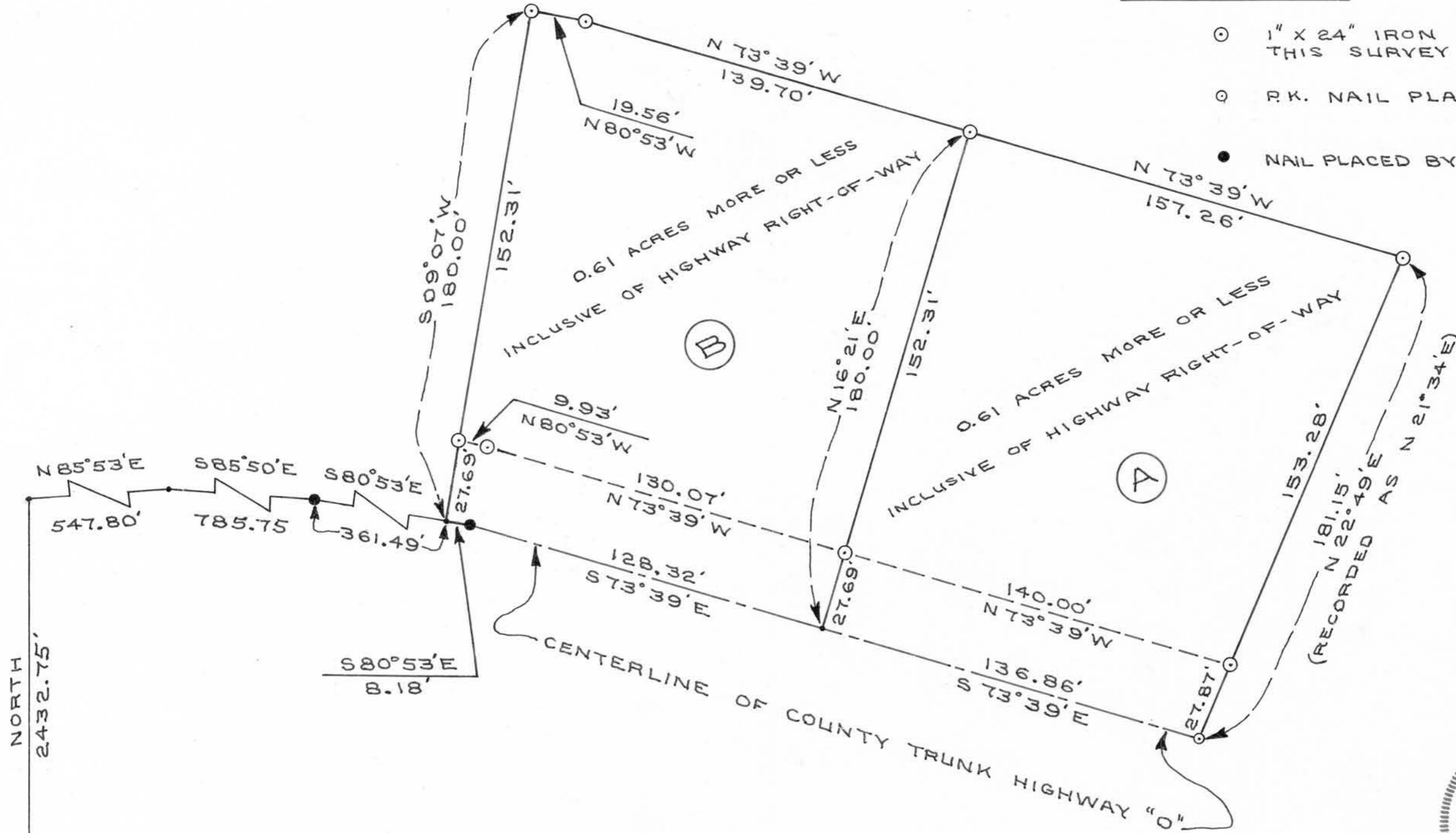

SOUTHWEST CORNER OF SECTION 35,
T 3 N, R 3 W, OF THE 4TH RM.,
GRANT COUNTY, WISCONSIN.

David K. Krohn

DAVID K. KROHN
REG. NO. 1309
4/6/77 - 4/12/77

ROBERT BODE SURVEYDESCRIPTION: TRACT "A"

Part of Lot 28 in the Subdivision of Section 35, T 3 N, R 3 W, of the 4th P.M., Grant County, Wisconsin, described as follows to-wit:

Commence at the Southwest Corner of said Section 35;

thence North 2432.75 feet;

thence North 85° 53' East 547.80 feet;

thence South 85° 50' East 785.75 feet;

thence South 80° 53' East 369.67 feet;

thence South 73° 39' East 128.32 feet to a point on the centerline of County Trunk Highway "O" and the point of beginning;

thence South 73° 39' East 136.86 feet along said centerline;

thence North 22° 49' East 181.15 feet to a 1 inch diameter iron pipe;

thence North 73° 39' West 157.26 feet to a 1 inch diameter iron pipe;

thence South 16° 21' West 180.00 feet to a point on the centerline of County Trunk Highway "O" and the point of beginning.

Containing 0.61 acres more or less inclusive of highway right-of-way.

I certify that I have surveyed the above described parcel of land and that the attached or accompanying plat is an accurate survey and true representation thereof and correctly shows the exterior boundary lines of said parcel and the correct measurements thereof.

Dated this 12th day of April, 1977.

David K. Krohn

David K. Krohn

Reg. No. 1309



ROBERT BODE SURVEY

DESCRIPTION: TRACT "B"

Part of Lots 27 and 28 in the Subdivision of Section 35, T 3 N, R 3 W, of the 4th P.M., Grant County, Wisconsin, described as follows to-wit:

Commence at the Southwest Corner of said Section 35;

thence North 2432.75 feet;

thence North 85° 53' East 547.80 feet;

thence South 85° 50' East 785.75 feet;

thence South 80° 53' East 361.49 feet to a point on the centerline of County Trunk Highway "O" and the point of beginning;

thence South 80° 53' East 8.18 feet along said centerline;

thence South 73° 39' East 128.32 feet along said centerline;

thence North 16° 21' East 180.00 feet to a 1 inch diameter iron pipe;

thence North 73° 39' West 139.70 feet to a 1 inch diameter iron pipe;

thence North 80° 53' West 19.56 feet to a 1 inch diameter iron pipe;

thence South 09° 07' West 180.00 feet to a point on the centerline

of County Trunk Highway "O" and the point of beginning.

Containing 0.61 acres more or less inclusive of highway right-of-way.

I certify that I have surveyed the above described parcel of land and that the attached or accompanying plat is an accurate survey and true representation thereof and correctly shows the exterior boundary lines of said parcel and the correct measurements thereof.

Dated this 12th day of April, 1977.

David K. Krohn

David K. Krohn

Reg. No. 1309

