

ROBERT BODE SURVEY

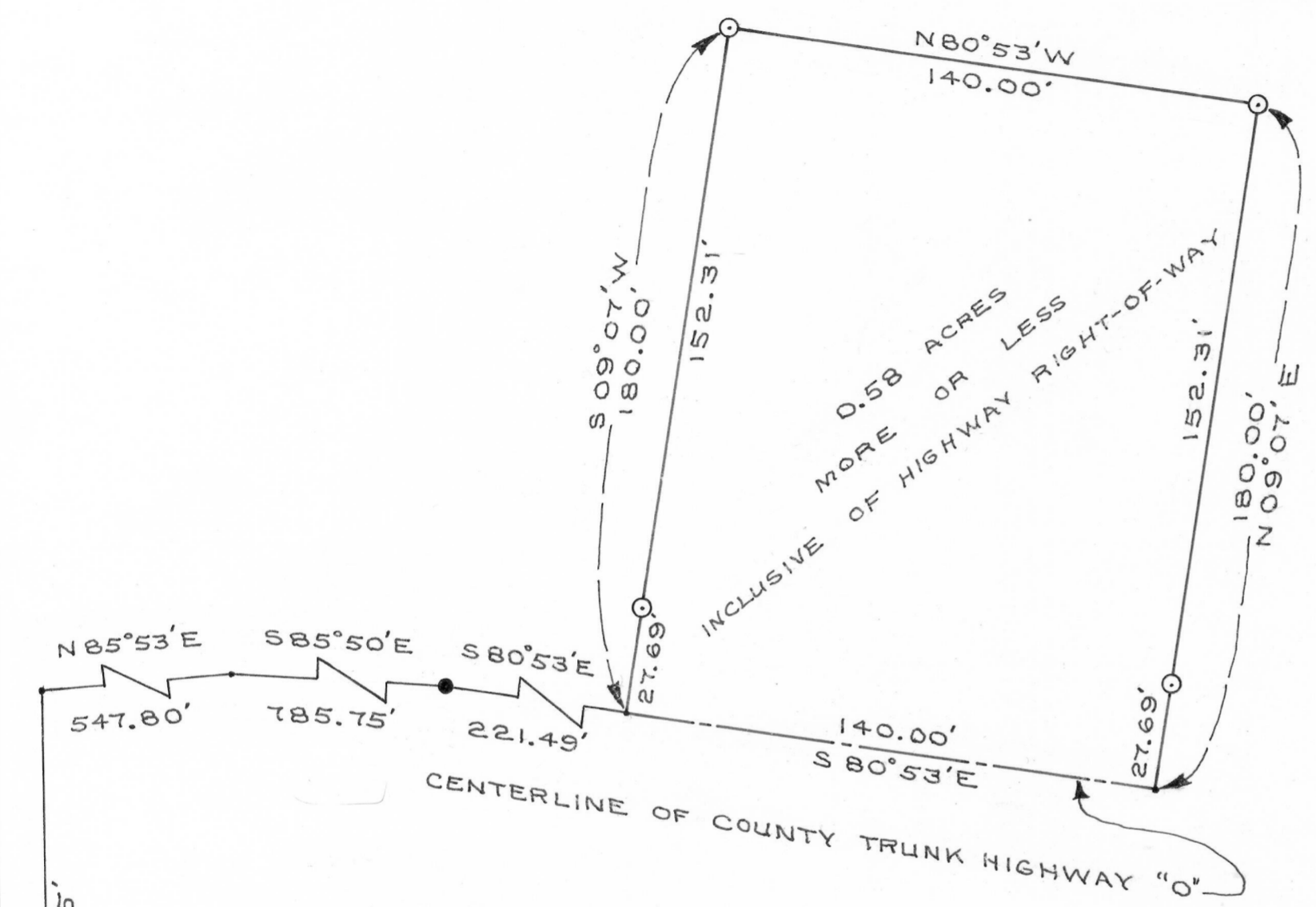
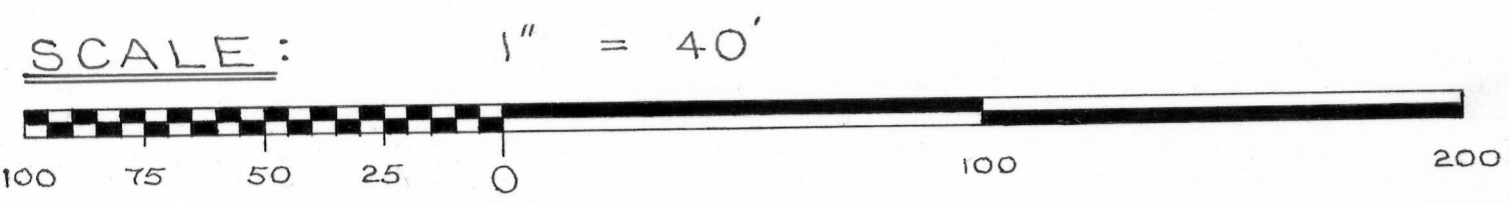

DESCRIPTION:

Part of Lot 27 in the Subdivision of Section 35, T 3 N, R 3 W, of the 4th P.M., Grant County, Wisconsin, described as follows to-wit:

Commence at the Southwest Corner of said Section 35;

thence North 2432.75 feet;

thence North 85° 53' East 547.80 feet;

thence South 85° 50' East 785.75 feet;

thence South 85° 53' East 221.49 feet to a point on the centerline of County Trunk Highway "O" and the point of beginning;

thence South 80° 53' East 140.00 feet along said centerline;

thence North 09° 07' East 180.00 feet to a 1 inch diameter iron pipe;

thence North 80° 53' West 140.00 feet to a 1 inch diameter iron pipe;

thence South 09° 07' West 180.00 feet to a point on the centerline of County Trunk Highway "O" and the point of beginning.

Containing 0.58 acres more or less inclusive of highway right-of-way.

I certify that I have surveyed the above described parcel of land and that the attached or accompanying plat is an accurate survey and true representation thereof and correctly shows the exterior boundary lines of said parcel and the correct measurements thereof.

DATED THIS 12TH DAY OF APRIL, 1977.

LEGEND:

- ⊙ 1" x 24" IRON PIPE PLACED BY THIS SURVEY
- NAIL PLACED BY A PREVIOUS SURVEY

SOUTHWEST CORNER OF SECTION 35, T 3 N, R 3 W, OF THE 4TH P.M., GRANT COUNTY, WISCONSIN.

David K. Krohn

DAVID K. KROHN
REG. NO. 1309
4/6/77 - 4/12/77

