

PLAT OF SURVEY

NW Corner
Section 34, T3N, R3W

NW CORNER
SECTION 34, T3N, R3W

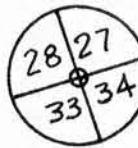
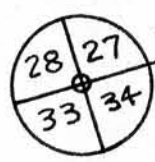

All Bearings referenced
to the E of C.T.H. 'U' N46°18'W
Assumed bearing

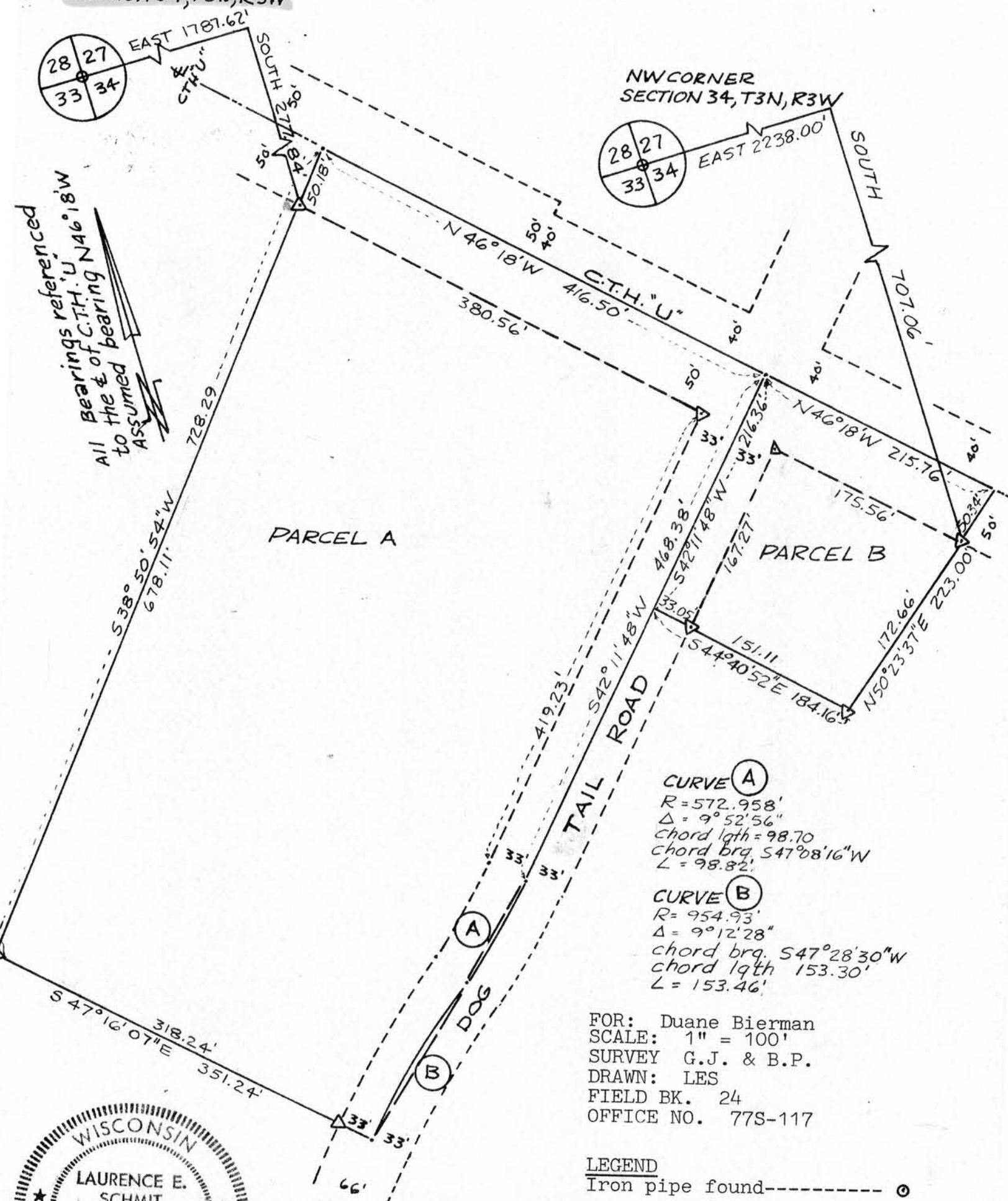

CURVE (A)
R = 572.958'
Δ = 9° 52' 56"
chord lqth = 98.70
chord brq. S47° 08' 16" W
L = 98.82'

CURVE (B)
R = 954.93'
Δ = 9° 12' 28"
chord brq. S47° 28' 30" W
chord lqth 153.30'
L = 153.46'

FOR: Duane Bierman
SCALE: 1" = 100'
SURVEY G.J. & B.P.
DRAWN: LES
FIELD BK. 24
OFFICE NO. 77S-117

LEGEND
Iron pipe found-----○
1" x 24" x 1.13#/1' min.
wt. iron pipe set-----△



Laurence E. Schmit
1/20/78

For: Duane Bierman

DESCRIPTION PARCEL A

A parcel of land lying in the NE $\frac{1}{4}$ of the NW $\frac{1}{4}$ of Section 34, T3N, R3W, Village of Potosi, Grant County, Wisconsin, more particularly described as follows:

Commencing at the NW corner of said Section 34; thence East, 1787.62'; thence South, 277.84' to the point of beginning, said point lying on the Southwesterly right of way line of C.T.H. "U"; thence N38°50'54"E, 50.18' to the centerline of said C.T.H. "U"; thence S46°18'E, 416.50' along said centerline to it's intersection with the centerline of Dog Tail Road; thence S42°11'48"W, 468.38' along the centerline of Dog Tail Road to the point of curvature of a curve to the right having a central angle of 9°52'56" and a radius of 572.96'; thence southwesterly 98.82' along said centerline curve, the chord of which bears S47°08'16"W, 98.70', to the point of reverse curvature of a curve to the left having a radius of 954.93'; thence Southwesterly 153.46' along the arc of said centerline curve to a point on the same, the chord of which bears S47°28'30"W, 153.30'; thence N47°16'07"W, 33.00' to the Northwesterly right of way line of said Dog Tail Road; thence continuing N47°16'07"W, 318.24'; thence N38°50'54"E, 678.11' to the point of beginning.

Said parcel is subject to easements for roadway purposes across the Northeasterly 50' and across the Southeasterly 33' thereof. Said parcel contains 6.489 acres inclusive of said easements and 5.504 acres exclusive of said easements.

DESCRIPTION PARCEL B

A parcel of land located in the NE $\frac{1}{4}$ of the NW $\frac{1}{4}$ of Section 34, T3N, R3W, Village of Potosi, Grant County, Wisconsin, to wit:

Commencing at the NW corner of said Section 34; thence East, 2238.00'; thence South, 707.06' to the point of beginning, said point lying on the Southwesterly right of way line of C.T.H. "U"; thence N50°23'37"E, 50.34' to the centerline of said C.T.H. "U"; thence N46°18'00"W, 215.76' along said centerline to it's intersection with the centerline of Dog Tail Road; thence S42°11'48"W, 216.36' along the centerline of Dog Tail Road; thence S44°40'52"E, 33.05' to the Southeasterly right of way line of Dog Tail Road; thence continuing S44°40'52"E, 151.11'; thence N50° 23'37"E, 172.66' to the point of beginning.

Said parcel is subject to easements for roadway purposes across the Northeasterly 50' and across the Northwesterly 33' thereof. Said parcel contains 1.005 acres inclusive of said easements and 0.635 acres exclusive of said easements.

I hereby certify that I have made a survey according to the description furnished to me and that the plat drawn hereon is a correct representation of that survey to the best of my knowledge and belief.

Laurence E. Schmit Jan 20, 1978

Laurence E. Schmit RLS
Southwest Engineering, Inc.
501 W. North St.
Dodgeville, Wi. 53533
(608-935-3828)



Laurence E. Schmit
1/20/78