

PLAT OF SURVEY

For: Marvin David,
Potosi, Wis.

SURVEY JO. F.G.
DATE of SURVEY:
JUNE '79
FLD BK No. 46

DRAWN: B.J.
OFFICE No. 795060

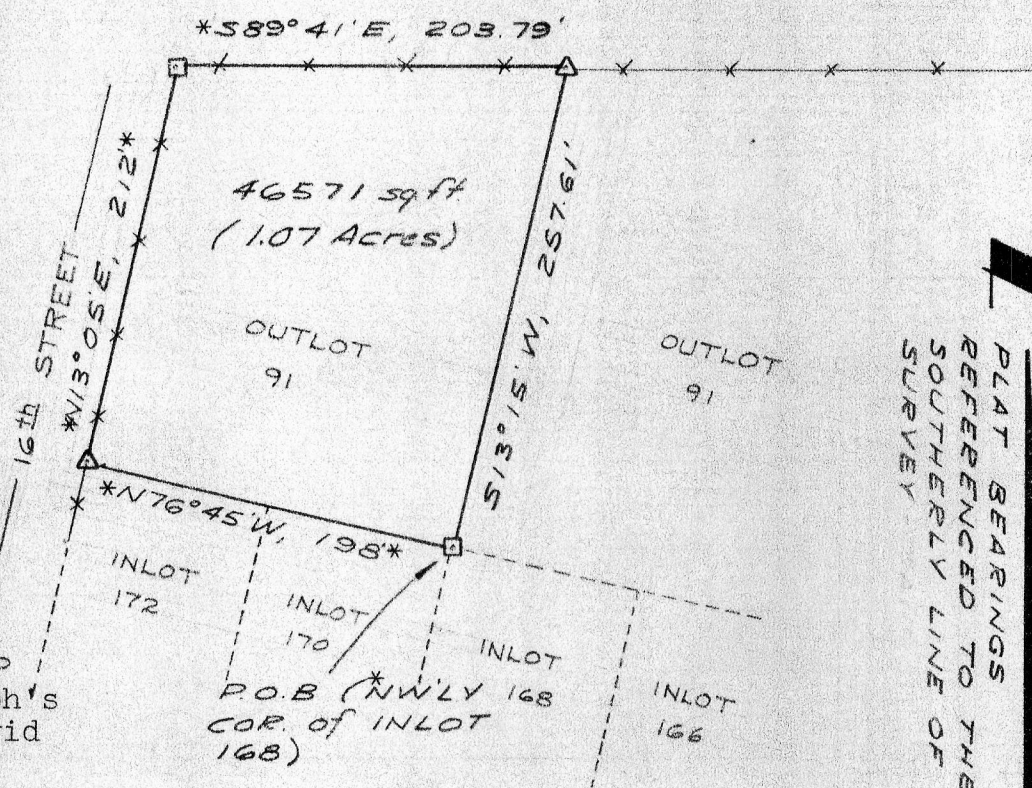

PLAT BEARINGS REFERENCED TO THE SOUTHERLY LINE OF THIS SURVEY

LEGEND

- △ #6 REBAR SET
- COR POST
- 1" IRON PIPE FOUND
- * Taken from Homer Ralph's survey for Marvin David

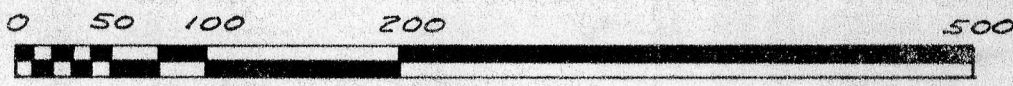

SCALE: 1"=100'

DESCRIPTION-

A parcel of land located in part of Out-lot 91 of Section 34, T3N, R3W, Village of Potosi, Grant County, Wisconsin, said parcel being a part of that certain parcel surveyed by Homer D. Ralph, Jr., RLS, for Marvin David and dated February 3, 1970, described as follows:

Beginning at a corner post marking the NW'ly corner of In-lot 168; thence $N76^{\circ}45'W, 198'$ to the NW'ly corner of In-lot 172, said point being marked by a #6 re-bar; thence $N13^{\circ}05'E, 212'$ along the westerly line of said Out-lot 91 to a corner post; thence $S89^{\circ}41'E, 203.79'$ along an existing fence to a #6 re-bar; thence $S13^{\circ}15'W, 257.61'$ to the point of beginning. Contains 46571 sq. ft. OR 1.07 Acres, more or less.

SURVEYOR'S CERTIFICATE-

I hereby certify that I have made a survey according to the instructions and descriptions furnished to me and that the plat drawn hereon is a correct representation of that survey to the best of my knowledge and belief.

David A. Davis
 David A. Davis, RLS# S-1498
 Southwest Engineering, Inc.
 206 S. Iowa St.
 Dodgeville, Wis., 53533
 Ph. 608-935-2721

June 27, 1979

COPY

