

## HOVELSRUD CONSULTING ASSOCIATES LTD.

ENGINEERING - LAND SURVEYING - PLANNING  
 BUILDINGS - STRUCTURES - SOIL INVESTIGATIONS  
 RICHLAND COUNTY BANK BUILDING  
 RICHLAND CENTER, WISCONSIN 53581

SURVEY FOR: Lester Kitto  
 and  
 Connie Kitto

March 31, 1979

Sheet 1 of 4

Parcel 1

A SURVEY OF A PARCEL OF LAND DESCRIBED AS FOLLOWS:

Commencing at the Northeast Corner of Section 32, T. 3 N., R. 3 W., Grant County, Wisconsin; Thence West, 2238.09 feet; Thence South, 817.97 feet to a 3/4 inch diameter reinforcing bar and the point of beginning;

Thence S 10°-43'-09" E, 84.00 feet;

Thence S 10°-45'-45" E, 312.69 feet to a 3/4 inch diameter reinforcing bar;

Thence N 89°-13'-48" W, 162.12 feet to a point in the centerline of Muller Road;

Thence N 6°-45'-10" W, 212.13 feet to a point on said centerline;

Thence N 7°-28'-46" W, 113.55 feet to a point on said centerline;

Thence N 5°-05'-01" W, 124.70 feet to a point on said centerline;

Thence S 66°-40'-02" E, 151.23 feet to the point of beginning;

The above described parcel of land being located in the Northwest Quarter (NW $\frac{1}{4}$ ) of the Northeast Quarter (NE $\frac{1}{4}$ ) of Section 32, T. 3 N., R. 3 W., Grant County, Wisconsin and containing 1.41 acres.

I certify that I have surveyed the above described parcel of land and that the following Plat is an accurate survey and a true representation thereof and correctly shows the exterior boundary lines of said parcel and the correct measurements thereof to the best of my knowledge and belief.

Dated this 4th day  
 of May, 1979  
 Richland Center, Wisconsin

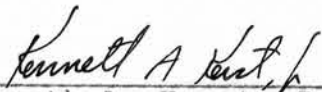
  
 \_\_\_\_\_  
 Kenneth A. Kerst, Jr.  
 Registered Land Surveyor S-1385



# SURVEY PLAT

HOVELSRUD CONSULTING ASSOCIATES LTD.

ENGINEERING - LAND SURVEYING - PLANNING

BUILDINGS - STRUCTURES - SOIL INVESTIGATIONS

RICHLAND COUNTY BANK BUILDING

RICHLAND CENTER, WISCONSIN 53581

SURVEY FOR: Lester Kitto  
and  
Connie Kitto

March 31, 1979

Sheet 2 of 4

Parcel 2

A SURVEY OF A PARCEL OF LAND DESCRIBED AS FOLLOWS:

Commencing at the Northeast Corner of Section 32,  
T. 3 N., R. 3 W., Grant County, Wisconsin; Thence West, 2238.09  
feet; Thence South, 817.97 feet to a 3/4 inch diameter  
reinforcing bar and the point of beginning;

Thence S 10°-43'-09" E, 84.00 feet to a 3/4 inch diameter  
reinforcing bar;

Thence N 66°-40'-02" W, 160.61 feet to a point in the  
centerline of Muller Road;

Thence N 5°-05'-01" W, 79.15 feet to a point in said  
centerline;

Thence S 66°-40'-02" E, 151.23 feet to the point of  
beginning;

The above described parcel of land being located in the  
Northwest Quarter (NW $\frac{1}{4}$ ) of the Northeast Quarter (NE $\frac{1}{4}$ ) of Section  
32, T. 3 N., R. 3 W., Grant County, Wisconsin and containing 0.25  
acres and being subject to all conveyances of record.

I certify that I have surveyed the above described parcel of  
land and that the following Plat is an accurate survey and a true  
representation thereof and correctly shows the exterior boundary  
lines of said parcel and the correct measurements thereof to the  
best of my knowledge and belief.

Dated this 4th day  
of May, 1979  
Richland Center, Wisconsin

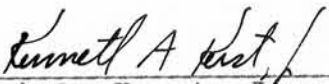
  
Kenneth A. Kerst, Jr.  
Registered Land Surveyor S-1385



5044.001

# SURVEY PLAT

HOVELSRUD CONSULTING ASSOCIATES LTD.

ENGINEERING - LAND SURVEYING - PLANNING

BUILDINGS - STRUCTURES - SOIL INVESTIGATIONS

RICHLAND COUNTY BANK BUILDING

RICHLAND CENTER, WISCONSIN 53581

SURVEY FOR: Lester Kitto  
and  
Connie Kitto

March 31, 1979

Sheet 3 of 4

Description 3

A SURVEY OF A PARCEL OF LAND DESCRIBED AS FOLLOWS:

Commencing at the Northeast Corner of Section 32, T. 3 N., R. 3 W., Grant County, Wisconsin; Thence West, 2238.09 feet; Thence South, 817.97 feet; Thence S 10°-43'-09" E, 84.00 feet to a 3/4 inch diameter reinforcing bar and the point of beginning;

Thence S 10°-45'-45" E, 135.00 feet;

Thence S 48°-13'-54" W, 181.08 feet to a point in the centerline of Muller Road;

Thence N 6°-45'-10" W, 160.00 feet;

Thence N 7°-28'-46" W, 113.55 feet to a point in said centerline;

Thence N 5°-05'-01" W, 45.55 feet to a point in said centerline;

Thence S 66°-40'-02" E, 160.61 feet to the point of beginning;

The above described parcel of land being located in the Northwest Quarter (NW $\frac{1}{4}$ ) of the Northeast Quarter (NE $\frac{1}{4}$ ) of Section 32, T. 3 N., R. 3 W., Grant County, Wisconsin and containing 0.75 acres. This description is provided solely for the purpose of clarifying the location of lands to be leased and is not intended to represent the creation of a third parcel of land.

I certify that I have surveyed the above described parcel of land and that the following Plat is an accurate survey and a true representation thereof and correctly shows the exterior boundary lines of said parcel and the correct measurements thereof to the best of my knowledge and belief.

Dated this 4th day  
of May, 1979  
Richland Center, Wisconsin

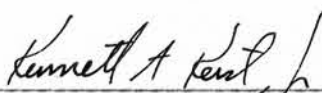

Kenneth A. Kerst, Jr.  
Registered Land Surveyor S-1385



5044.001

# SURVEY PLAT

**HOVELSRUD CONSULTING ASSOCIATES LTD.**

ENGINEERING - LAND SURVEYING - PLANNING  
BUILDINGS - STRUCTURES - SOIL INVESTIGATIONS

RICHLAND COUNTY BANK BUILDING  
RICHLAND CENTER, WISCONSIN 53581

Survey For: Lester Kitto  
Connie Kitto

March 31, 1979

Sheet 4 of 4

Located in the Northwest Quarter (NW 1/4) of the Northeast Quarter (NE 1/4) of Section 32, T. 3 N., R. 3 W., Grant County, Wisconsin.

Magnetic North



Scale: 1" = 100'

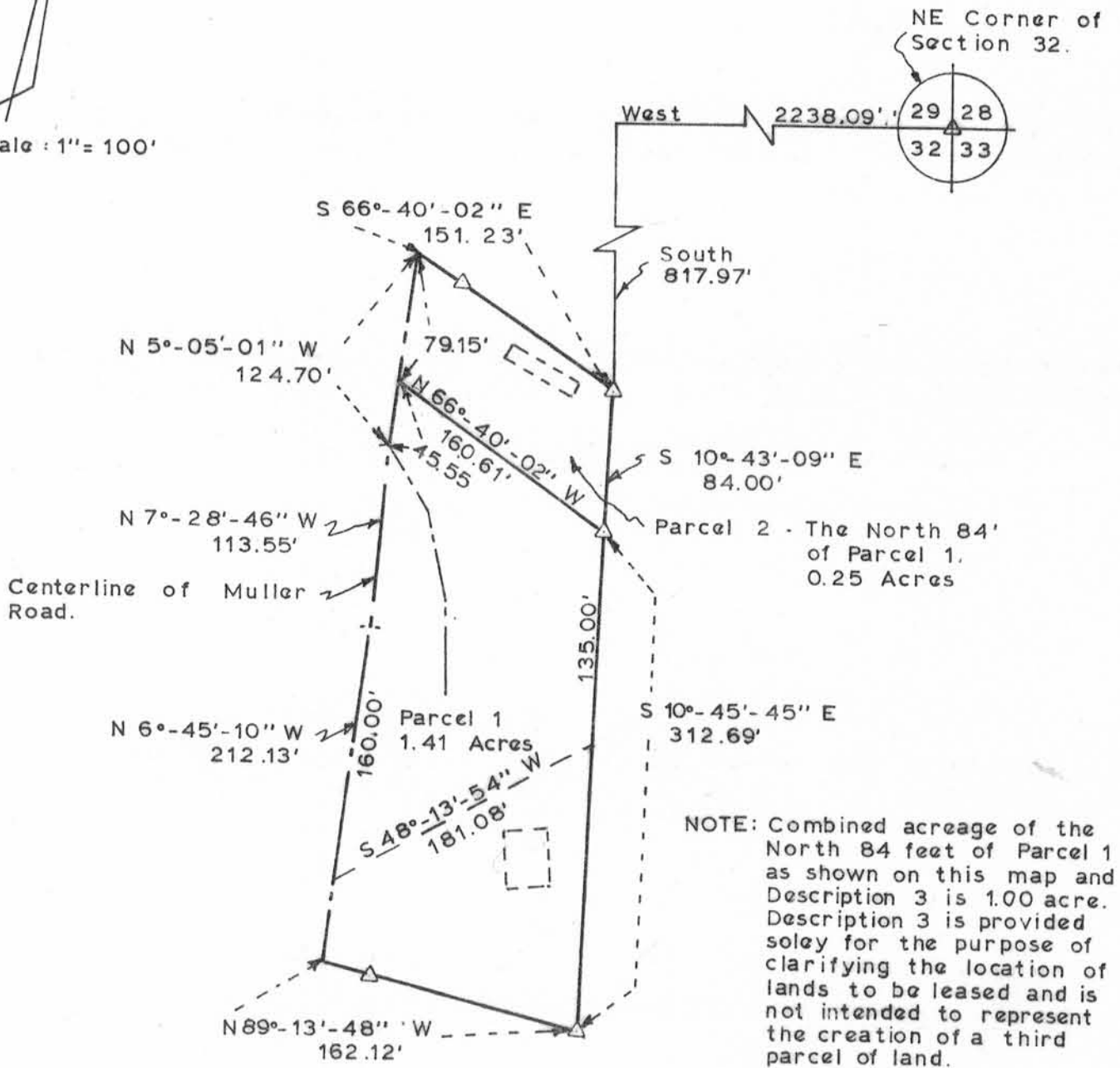

**LEGEND:**

△ 3/4" Diameter x 24" reinforcing bar placed, 1.50 lbs/lin. ft. min. wt.

— — South line of Description 3 - Area to be leased.



*Kenneth A. Kerst, Jr.*

Kenneth A. Kerst, Jr.  
Registered Land Surveyor S-1385