

WARD RESURVEY

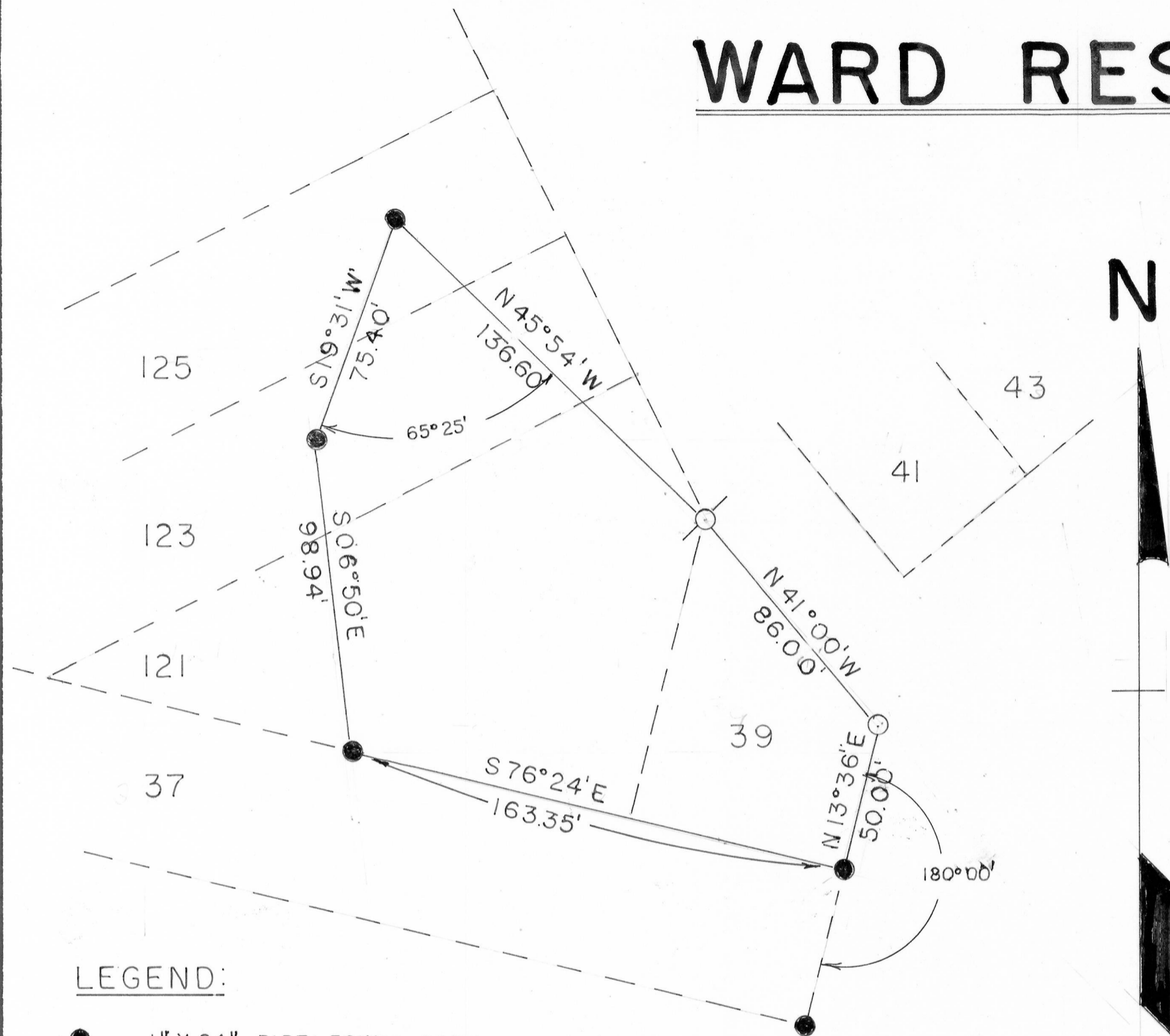

DESCRIPTION:

A tract of land including parts of Lots 121, 123, 125, and all of Lot 39 of the Village of Van Buren, Grant County, Wisconsin described as follows to wit:

Begin at the Southeast Corner of Lot 39;

thence North 13° 36' East 50.00 feet along the Westerly Boundary of Main Street;

thence North 41° 00' West 86.00 feet along the Northerly Boundary of said Lot 39;

thence North 45° 54' West 136.60 feet;

thence South 19° 31' West 75.40 feet;

thence South 06° 50' East 98.94 feet to a point on the Southerly Boundary of said Lot 121;

thence South 76° 24' East 163.35 feet along the Southerly Boundaries of said Lots 121 and 39 to the point of beginning.

I certify that I have resurveyed the above parcel of land and that the attached or accompanying Plat is an accurate survey and a true representation thereof and correctly shows the exterior boundary lines of said parcel and the correct measurements thereof.

LEGEND:

- 1" X 24" PIPE FOUND FROM 1959 SURVEY
- ⊙ 1" X 24" PIPE RELOCATED AS PER 1959 SURVEY
- 1" X 24" PIPE PLACED BY THIS SURVEY

SCALE: 1" = 40'

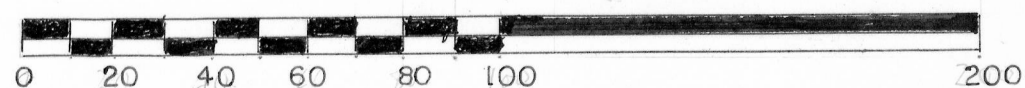

David K. Krohn
 DAVID K. KROHN
 9/27/75 - 9/29/75

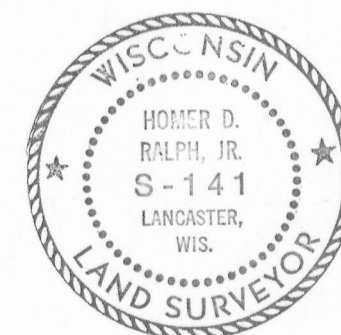

Homer D. Ralph, Jr.
 HOMER D. RALPH, JR.
 SURVEYOR FOR GRANT COUNTY, WISCONSIN