

JACQUELINE H. HERBURGER SURVEY

SCALE: 1" = 100'

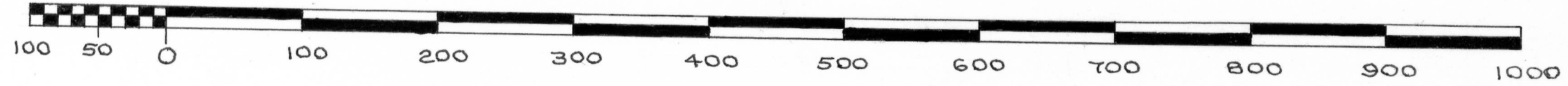

LEGEND:

- 1" x 24" IRON PIPE PLACED BY THIS SURVEY
- 1" x 24" IRON PIPE PLACED BY A PREVIOUS SURVEY
- NAIL PLACED BY THIS SURVEY

N

NORTHEAST CORNER OF
GOVERNMENT LOT 3, SECTION 5,
T 2 N, R 3 W, OF THE 4TH P.M.,
GRANT COUNTY, WISCONSIN.

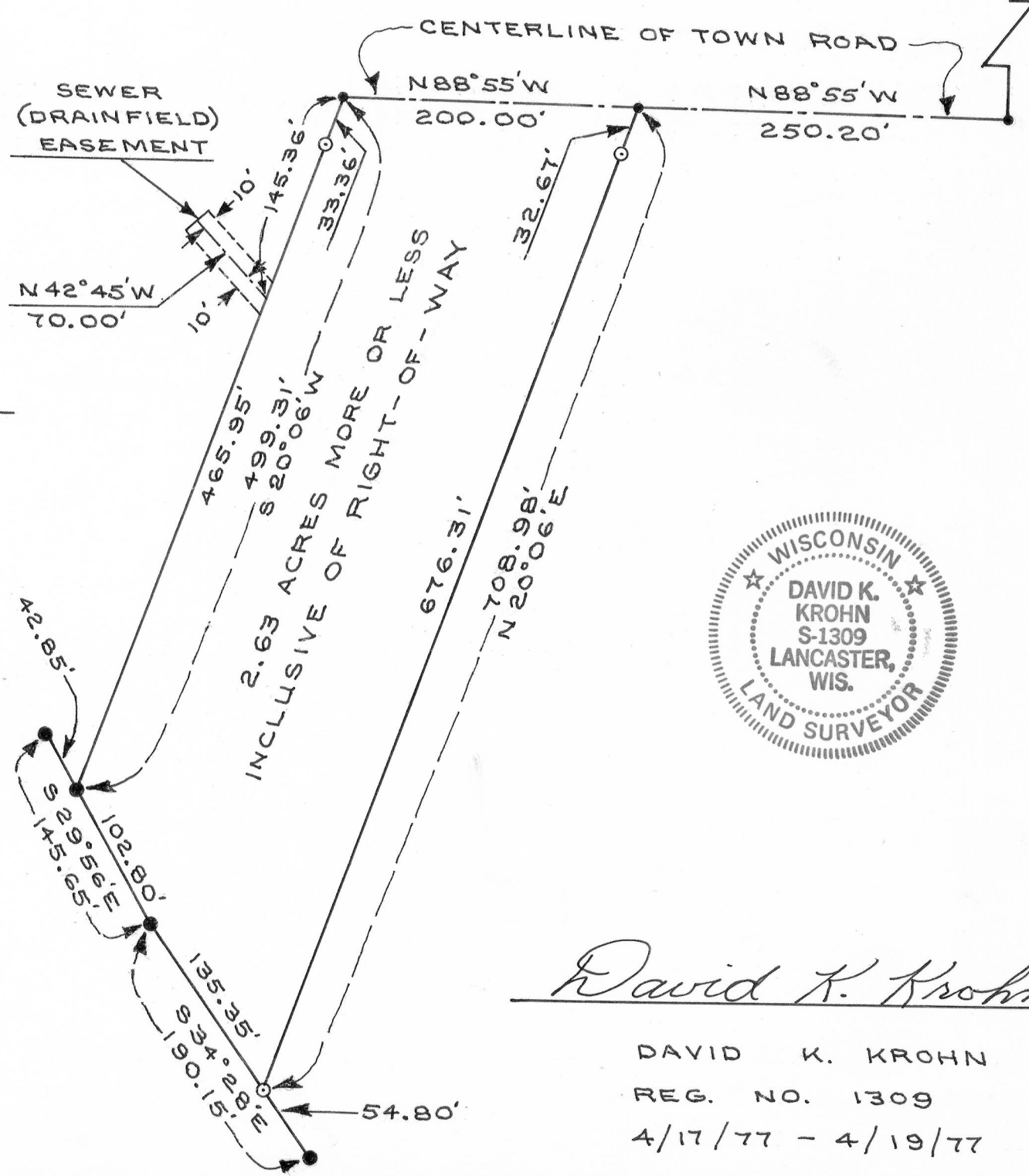

DESCRIPTION:

Part of Government Lot 3 and part of Government Lot 5, of Section 5, T 2 N, R 3 W, of the 4th P.M., Grant County, Wisconsin, described as follows to-wit:

Commence at the Northeast Corner of Government Lot 3, said Section 5;

thence South 778.10 feet to the centerline of town road;

thence North 88° 55' West 250.20 feet along said centerline to the point of beginning;

thence North 88° 55' West 200.00 feet along said centerline;

thence South 20° 06' West 499.31 feet to a 1 inch diameter iron pipe;

thence South 29° 56' East 102.80 feet to a 1 inch diameter iron pipe;

thence South 34° 28' East 135.35 feet to a 1 inch diameter iron pipe;

thence North 20° 06' East 708.98 feet to the centerline of town road and the point of beginning.

Containing 2.63 acres more or less inclusive of right-of-way.

DESCRIPTION: SEWER (DRAINFIELD) EASEMENT

Part of Government Lot 3 of Section 5, T 2 N, R 3 W, of the 4th P.M., Grant County, Wisconsin, described as follows to-wit:

Commence at the Northeast Corner of Government Lot 3 said Section 5;

thence South 778.10 feet to the centerline of town road;

thence North 88° 55' West 450.20 feet along said centerline;

thence South 20° 06' West 145.36 feet to the point of beginning;

thence 10.00 feet on each side of the following described line;

thence North 42° 45' West 70.00 feet.



David K. Krohn

DAVID K. KROHN
REG. NO. 1309
4/17/77 - 4/19/77

I certify that I have surveyed the above described parcel of land and that the attached or accompanying plat is an accurate survey and true representation thereof and correctly shows the exterior boundary lines of said parcel and the correct measurements thereof.

Dated this 18th day of April, 1977.