

JOHN TRUMM SURVEY

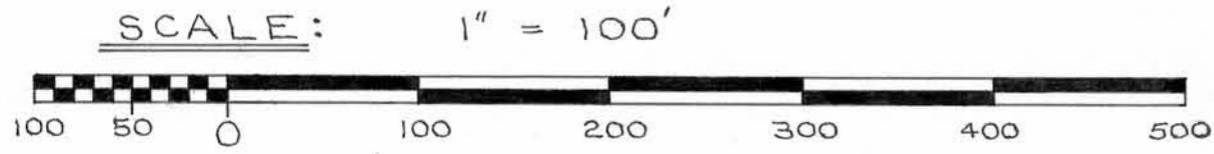

NORTHEAST CORNER OF THE S.W. 1/4 OF THE N.E. 1/4 OF SECTION 19, T 8 N, R 2 W, OF THE 4TH P.M., GRANT COUNTY, WISCONSIN.

LEGEND:

- 1" X 24" IRON PIPE PLACED BY THIS SURVEY
- 1" X 24" IRON PIPE PLACED BY A PREVIOUS SURVEY
- 2" X 30" IRON PIPE PLACED BY A PREVIOUS SURVEY

CURVE DATA (CENTERLINE)

①	②
I = 7°28'	I = 13°28'
D = 12°00'	D = 12°00'
R = 477.46'	R = 477.46'
T = 31.16'	T = 56.37'
L.C. = 62.18'	L.C. = 111.96'
L.C.B. = N65°34'E	L.C.B. = N62°34'E
L _{ARC} = 62.22'	L _{ARC} = 112.22'

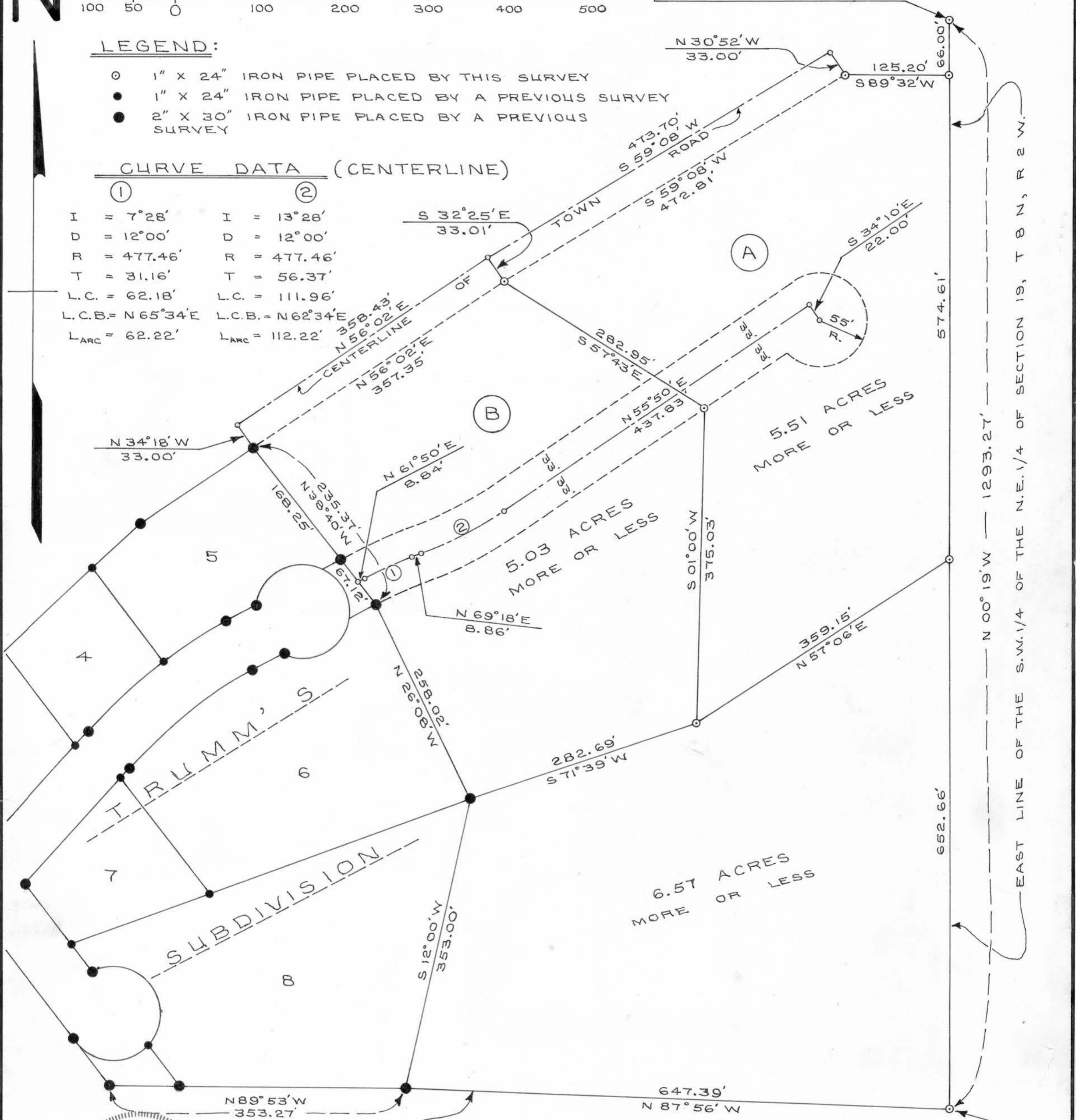

David K. Krohn
 DAVID K. KROHN
 R. L. S. 1309
 12/6/76 - 12/22/76

SOUTH LINE OF THE S.W. 1/4 OF THE N.E. 1/4 OF SECTION 19, T 8 N, R 2 W.

SOUTHEAST CORNER OF THE S.W. 1/4 OF THE N.E. 1/4 OF SECTION 19, T 8 N, R 2 W, OF THE 4TH P.M., GRANT COUNTY, WISCONSIN.

JOHN TRUMM SURVEY

DESCRIPTION: PARCEL "A"

Part of the S.W.1/4 of the N.E.1/4 of Section 19, T 8 N, R 2 W, of the 4th P.M., Grant County, Wisconsin, described as follows to-wit:

Commence at the Northern Corner of Lot 5, of Trumm's Subdivision, according to the recorded map or plat thereof;

thence North 34° 18' West 33.00 feet to a point on the centerline of town road;

thence North 56° 02' East 358.43 feet along said centerline to the point of beginning;

thence South 32° 25' East 33.01 feet to a 1 inch diameter iron pipe on the Southern right-of-way of town road;

thence South 57° 43' East 282.95 feet to a 1 inch diameter iron pipe;

thence South 01° 00' West 375.03 feet to a 1 inch diameter iron pipe;

thence North 57° 06' East 359.15 feet to a 1 inch diameter iron pipe

on the East Line of the S.W.1/4 of the N.E.1/4 of said Section 19;

thence North 00° 19' West 574.61 feet along said East Line to a 1 inch diameter iron pipe;

thence South 89° 32' West 125.20 feet to a 1 inch diameter iron pipe on the Southern right-of-way of town road;

thence North 30° 52' West 33.00 feet to a point on the centerline of town road;

thence South 59° 08' West 473.70 feet along said centerline of town road to the point of beginning.

Containing 5.51 acres more or less inclusive of town road right-of-way.

David K. Krohn

David K. Krohn

R.L.S. 1309

12/6/76 - 12/22/76



JOHN TRUMM SURVEY

DESCRIPTION: PARCEL "B"

Part of the S.W.1/4 of the N.E.1/4 of Section 19, T 8 N, R 2 W, of the 4th P.M., Grant County, Wisconsin, described as follows to-wit:

Begin at a 2 inch diameter iron pipe at the Northern Corner of Lot 5, of Trumm's Subdivision, according to the recorded map or plat thereof, said point being on the Southern right-of-way of town road;

thence North $34^{\circ} 18'$ West 33.00 feet to a point on the centerline of town road;

thence North $56^{\circ} 02'$ East 358.43 feet along said centerline;

thence South $32^{\circ} 25'$ East 33.01 feet to a 1 inch diameter iron pipe on the Southern right-of-way of town road;

thence South $57^{\circ} 43'$ East 282.95 feet to a 1 inch diameter iron pipe;

thence South $01^{\circ} 00'$ West 375.03 feet to a 1 inch diameter iron pipe;

thence South $71^{\circ} 39'$ West 282.69 feet to a 2 inch diameter iron pipe;

thence North $26^{\circ} 08'$ West 258.02 feet to a 2 inch diameter iron pipe;

thence North $38^{\circ} 40'$ West 235.37 feet to the Northern Corner of Lot 5, of Trumm's Subdivision, according to the recorded map or plat thereof, and the point of beginning.

Containing 5.03 acres more or less inclusive of town road right-of-way.

Dated this 22nd day of December, 1976.

David K. Krohn

David K. Krohn

R.L.S. 1309

12/6/76 - 12/22/76



JOHN TRUMM SURVEY

DESCRIPTION: EXTENSION OF KNOB COURT

Part of the S.W.1/4 of the N.E.1/4 of Section 19, T 8 N, R 2 W, of the 4th P.M., Grant County, Wisconsin, described as follows to-wit: A strip of land 66.00 feet in width, lying 33.00 feet on each side of the following described line:

Commence at the Northern corner of Lot 5, of Trumm's Subdivision, according to the recorded map or plat thereof;

thence South 38° 40' East 201.81 feet to the point of beginning;

thence North 61° 50' East 8.84 feet to the point of curvature of a curve, concave to the South, whose radius is 477.46 feet, and whose long chord bears North 65° 34' East 62.18 feet;

thence Easterly 62.22 feet along the arc of said curve;

thence North 69° 18' East 8.86 feet to the point of curvature of a curve, concave to the North, whose radius is 477.46 feet, and whose long chord bears North 62° 34' East 111.96 feet;

thence Easterly 112.22 feet along the arc of said curve;

thence North 55° 50' East 437.83 feet.

Also, any additional area included by a circle, whose radius is 55.00 feet, and whose center lies South 34° 10' East 22.00 feet from the last point described above.

Dated this 22nd day of December, 1976.

David K. Krohn

David K. Krohn

R.L.S. 1309

12/6/76 - 12/22/76

