

PLAT OF SURVEY

For: Paul Berkowitz & Pamela Schloff

SURVEY J.O. & V.M.
DATE of SURVEY: Aug '79
FLD. BK No. 49

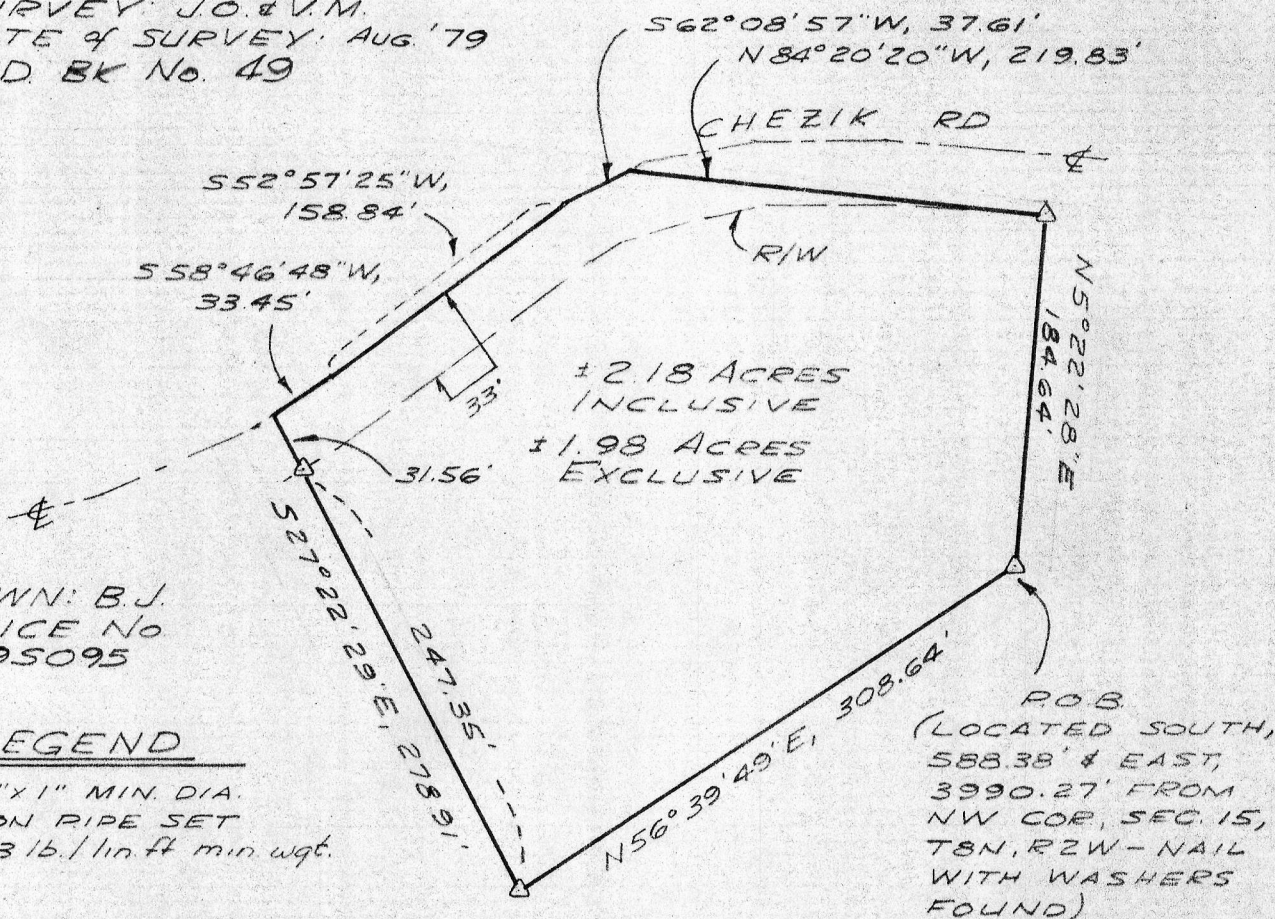

PLAT BEARINGS
REFERENCED TO MAGNETIC
NORTH AS OF AUG 15, 1979

DRAWN: B.J.
OFFICE No
795095

LEGEND

△ 24"x1" MIN. DIA.
IRON PIPE SET
1.13 lb./lin. ft min. wgt.

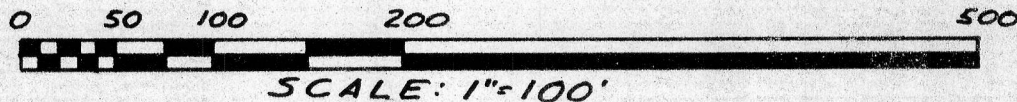

DESCRIPTION-

A parcel of land located in the NW¹/₄-NE¹/₄ and NE¹/₄-NE¹/₄, Section 15, T8N, R2W, Town of Watterstown, Grant County, Wisconsin, described as follows:

Commencing at a found nail with washers marking the NW corner of said Section; thence South, 588.38'; thence East, 3990.27' to a 1" iron pipe marking the point of beginning; thence N5°22'28"E, 184.64' to a 1" iron pipe; thence N84°20'20"W, 219.83' to the centerline of Chezik Road; thence S62°08'57"W, 37.61' along said centerline; thence S52°57'25"W, 158.84' along said centerline; thence S58°46'48"W, 33.45' along said centerline; thence S27°22'29"E, 31.56' to a 1" iron pipe; thence continuing S27°22'29"E, 247.35' to a 1" iron pipe; thence N56°39'49"E, 308.64' to the point of beginning. Contains 2.18 Acres, more or less.

Said parcel is subject to an easement for town road purposes across the northerly and northwesterly portions thereof and contains 1.98 Acres, more or less, exclusive of said easement.

Said parcel may be subject to other easements of record and/or usage.

SURVEYOR'S CERTIFICATE-

I hereby certify that I have made a survey according to the instructions furnished to me by Paul Berkowitz and that the plat drawn hereon is a correct representation of that survey to the best of my knowledge and belief.

David A. Davis

August 17, 1979

David A. Davis, RLS# S-1498
Southwest Engineering, Inc.
206 S. Iowa St.
Dodgeville, Wis., 53533
Ph. 608-935-2721

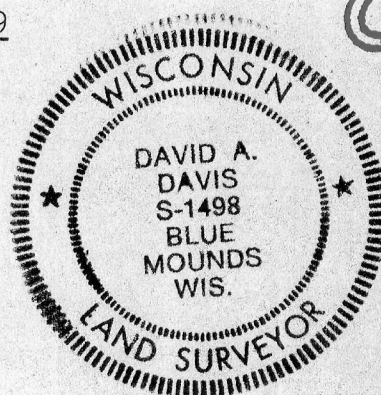

COPY