

PERRY FLOYD MONEYPENNY, JR. — ROY E. DAVIS, ED WOHL, DAN KOZLOVSKY SURVEY

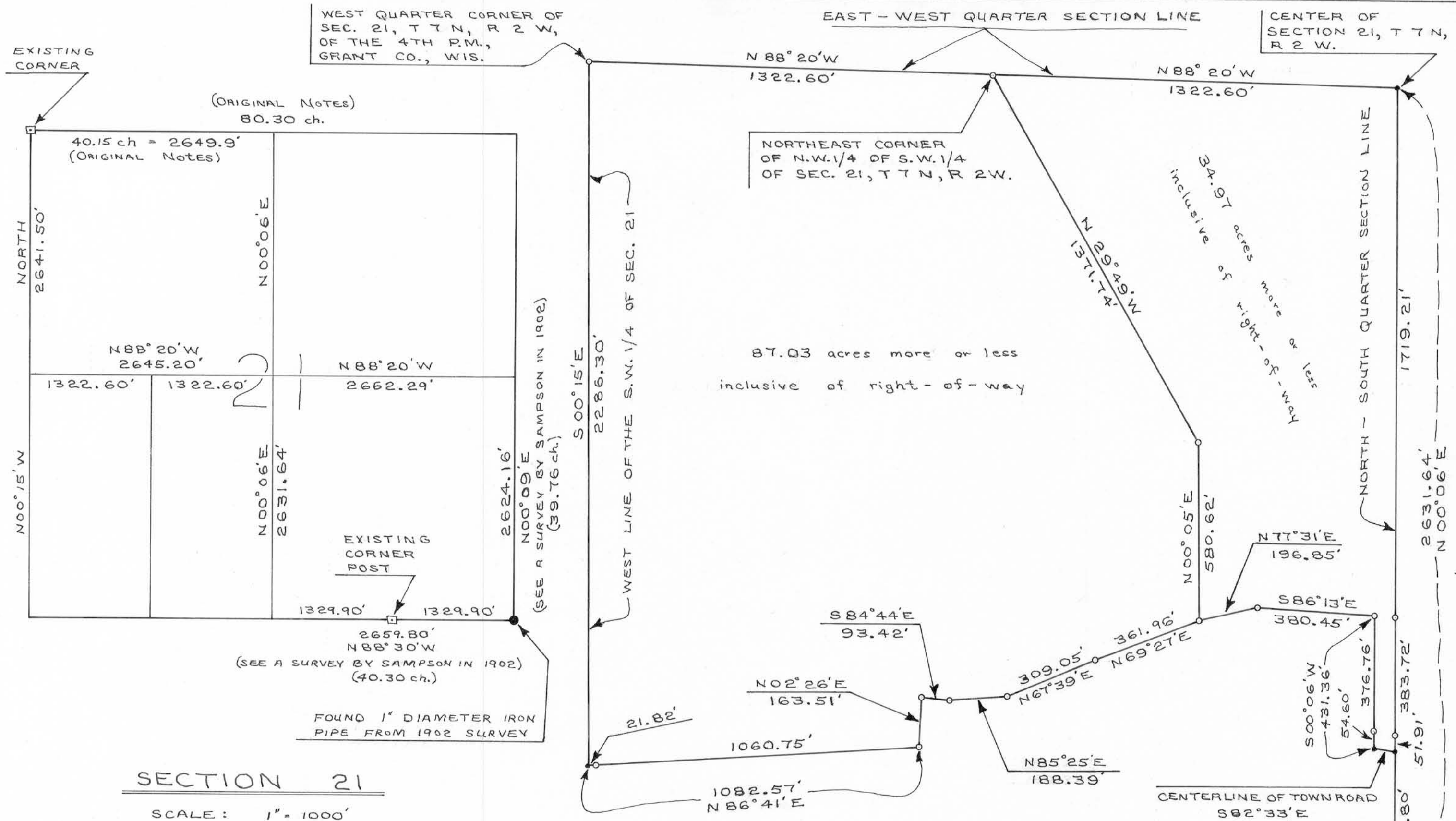

SECTION 21
SCALE: 1" = 1000'

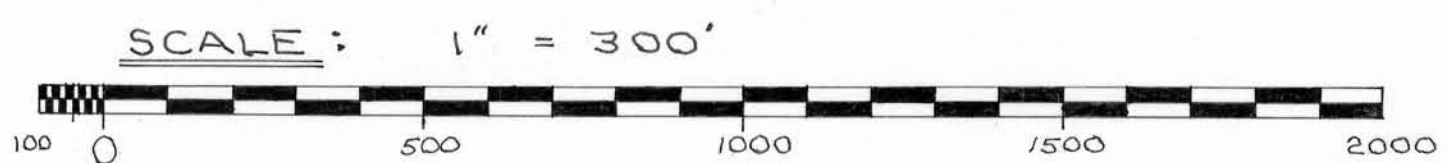

LEGEND:
○ 1" x 24" IRON PIPE PLACED BY THIS SURVEY

NOTE:
ALL BEARINGS REFERENCED TO THE WEST LINE OF THE N.W. 1/4 OF SECTION 21, T 7 N, R 2 W, OF THE 4TH P.M., GRANT COUNTY, WISCONSIN.



David K. Krohn
DAVID K. KROHN
REG. NO. 1309
3/4/77 - 3/23/77



G/116

PERRY FLOYD MONEYPENNY, JR. - ED WOHL, DAN KOZLOVSKY SURVEY

DESCRIPTION:

A part of the E.1/2 of the N.W.1/4 of Section 21, T 7 N, R 2 W, of the 4th P.M., Grant County, Wisconsin, described as follows to-wit: Commencing at the Southwest corner of said 80 acre tract; thence North 70 rods; thence in a Southeasterly direction to a point 50 rods North of the Southeast corner of said 80 acre tract; thence South 50 rods; thence West 80 rods to the place of beginning.

Part of the E.1/2 of the S.W.1/4 of Section 21, T 7 N, R 2 W, of the 4th P.M., Grant County, Wisconsin, described as follows to-wit: Commence at the West Quarter Corner of said Section 21; thence South 88° 20' East 1322.60 feet to a 1 inch diameter iron pipe at the Northwest Corner of the E.1/2 of the S.W.1/4 of said Section 21, and the point of beginning; thence South 29° 49' East 1371.74 feet to a 1 inch diameter iron pipe; thence South 00° 05' West 580.62 feet to a 1 inch diameter iron pipe; thence North 77° 31' East 196.85 feet to a 1 inch diameter iron pipe; thence South 86° 13' East 380.45 feet to a 1 inch diameter iron pipe; thence South 00° 06' West 431.36 feet to a point on the centerline of town road; thence South 82° 33' East 66.55 feet along said centerline to a point on the East line of the E.1/2 of the S.W.1/4 of said Section 21; thence North 00° 06' East 2154.84 feet along said East line to the Northeast Corner of the S.W.1/4 of said Section 21; thence North 88° 20' West 1322.60 feet to the Northwest corner of the E.1/2 of the S.W.1/4 of said Section 21 and the point of beginning. Containing 34.97 acres more or less inclusive of right-of-way.

PERRY FLOYD MONEYPENNY, JR. + ROY E. DAVIS SURVEY

DESCRIPTION:

The N.E.1/4 of the S.E.1/4 of Section 20, T 7 N, R 2 W, of the 4th P.M., Grant County, Wisconsin.

Part of the S.W.1/4 of Section 21, T 7 N, R 2 W, of the 4th P.M., Grant County, Wisconsin, described as follows to-wit:

Begin at a 1 inch diameter iron pipe at the West Quarter Corner of said Section 21;

thence South 00° 15' East 2286.30 feet along the West line of the S.W.1/4 of said Section 21;

thence North 86° 41' East 1082.57 feet to a 1 inch diameter iron pipe;

thence North 02° 26' East 163.51 feet to a 1 inch diameter iron pipe;

thence South 84° 44' East 93.42 feet to a 1 inch diameter iron pipe;

thence North 85° 25' East 188.39 feet to a 1 inch diameter iron pipe;

thence North 67° 39' East 309.05 feet to a 1 inch diameter iron pipe;

thence North 69° 27' East 361.96 feet to a 1 inch diameter iron pipe;

thence North 00° 05' East 580.62 feet to a 1 inch diameter iron pipe;

thence North 29° 49' West 1371.74 feet to a 1 inch diameter iron pipe

at the Northeast Corner of the N.W.1/4 of the S.W.1/4 of said Section 21

thence North 88° 20' West 1322.60 feet along the North line of the

N.W.1/4 of the S.W.1/4 of said Section 21 to the West Quarter Corner

of said Section 21 and the point of beginning.

Containing 87.03 acres more or less inclusive of town road right-of-way

I certify that I have surveyed the above described parcel of land and that the attached or accompanying plat is an accurate survey and true representation thereof and correctly shows the exterior boundary lines of said parcel and the correct measurements thereof.

Dated this 23rd day of March, 1977.



David K. Krohn

David K. Krohn

Reg. No. 1309