

PLAT of SURVEY for TERRY WELLS

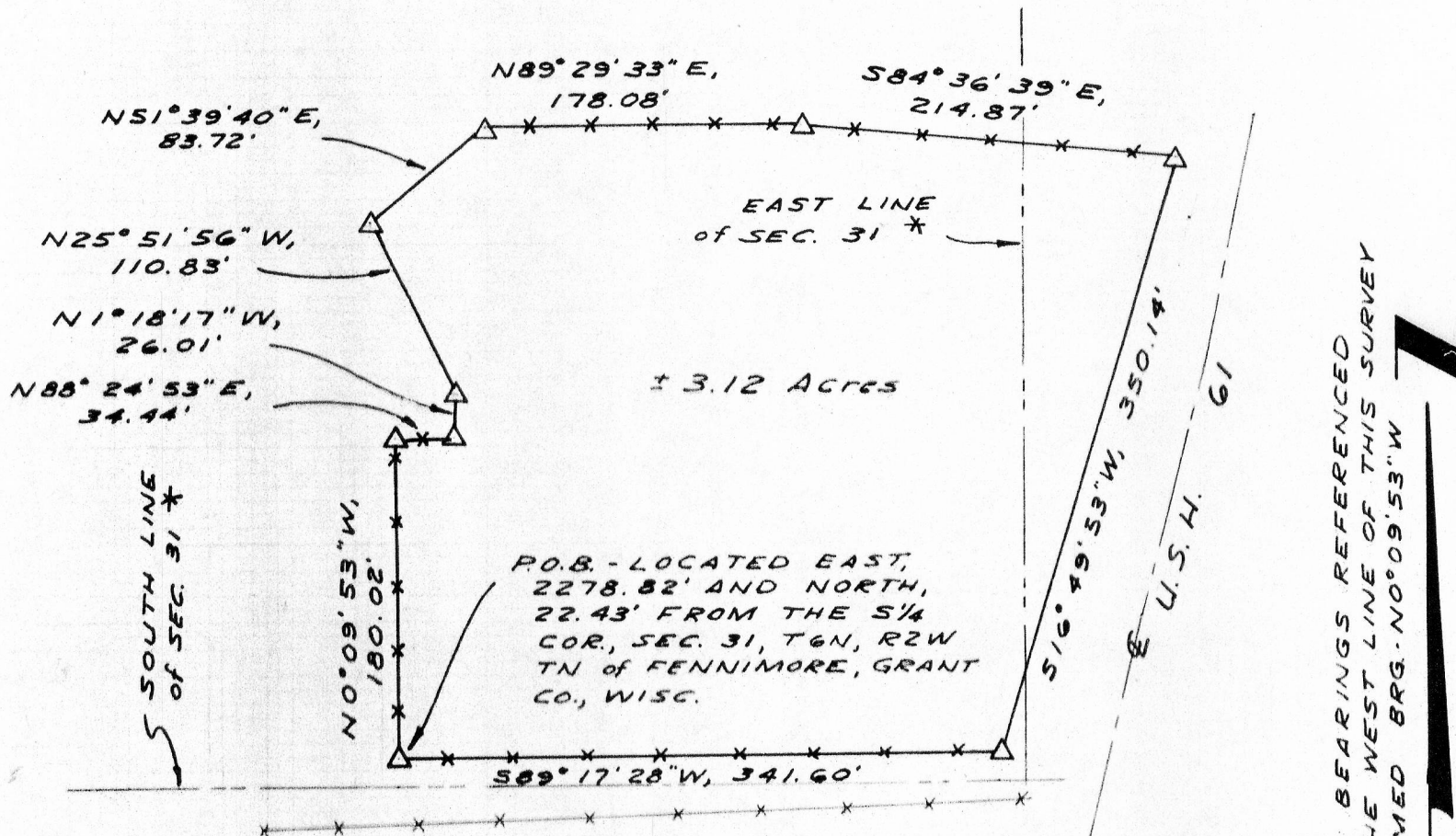

PLAT BEARINGS REFERENCED TO THE WEST LINE OF THIS SURVEY ASSUMED BRG. NO°09'53\"/>

SCALE: 1"=100'
 SURVEY: J.O. & J.S.
 FLD. BK. No. 40
 DRAWN: B.J.
 OFFICE No. 785157

LEGEND

- * * * * * EXISTING FENCELINE
- △ 24"x1" MIN. DIA. IRON PIPE SET - 1.13 lb./lin.ft min. wgt.

* THE SOUTH AND EAST LINES OF SECTION 31 HAVE NOT BEEN DETERMINED AND THEIR LOCATIONS AS SHOWN HEREON ARE APPROXIMATE ONLY.

DESCRIPTION:

A parcel of land located in the SE $\frac{1}{4}$ of the SE $\frac{1}{4}$, Section 31, T6N, R2W, and the SW $\frac{1}{4}$ of the SW $\frac{1}{4}$, Section 32, T6N, R2W, Grant County, Wisconsin, to wit:

Commencing at the S $\frac{1}{4}$ corner of said section 31, thence East, 2278.82'; thence North, 22.43' to a 1" iron pipe and point of beginning; thence N0°09'53"W, 180.02' along an existing fence to a 1" iron pipe; thence N88°24'53"E, 34.44' along an existing fence to a 1" iron pipe; thence N1°18'17"W, 26.01' to a 1" iron pipe; thence N51°39'40"E, 83.72' to a 1" iron pipe; thence N89°29'33"E, 178.08' along an existing fence to a 1" iron pipe; thence S84°36'39"E, 214.87' along an existing fence to a 1" iron pipe; thence S16°49'53"W, 350.14' to an 1" iron pipe; thence S89°17'28"W, 341.60' along an existing fence to the point of beginning. Said parcel contains 3.12 acres.

SURVEYOR'S CERTIFICATE

I hereby certify that I have made a survey according to the instructions furnished to me and that the plat drawn hereon is a correct representation of that survey to the best of my knowledge and belief

Laurence E. Schmit 1-4-79
 Laurence E. Schmit, RLS # S1312
 Southwest Engineering, Inc.
 501 W. North St.
 Dodgeville, Wi. 53533

