

FENNIMORE H.S. - CITY OF FENNIMORE - DEMPSEY-HAHN SURVEY

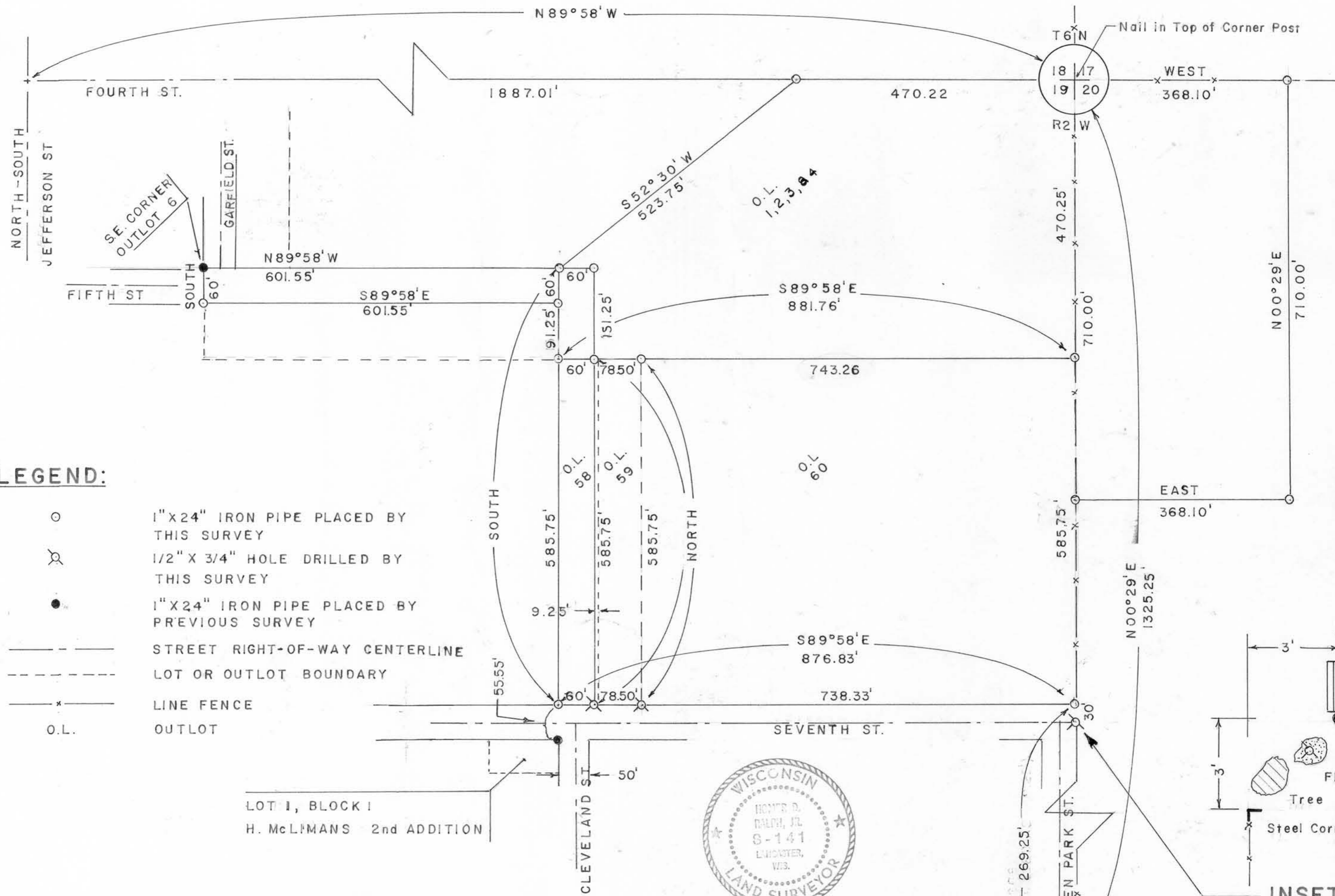

LEGEND:

- 1" X 24" IRON PIPE PLACED BY THIS SURVEY
- ⊗ 1/2" X 3/4" HOLE DRILLED BY THIS SURVEY
- 1" X 24" IRON PIPE PLACED BY PREVIOUS SURVEY
- STREET RIGHT-OF-WAY CENTERLINE
- - - LOT OR OUTLOT BOUNDARY
- x - LINE FENCE
- O.L. OUTLOT

SCALE: 1" = 150'

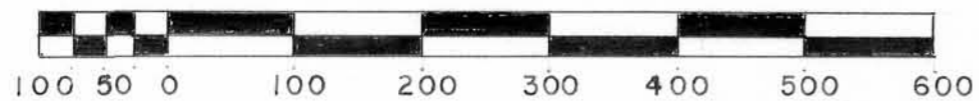

LOT 1, BLOCK 1
H. McLIMANS 2nd ADDITION



Homer D. Ralph, Jr.
 HOMER D. RALPH, JR.
 SURVEYOR FOR GRANT
 COUNTY, WISCONSIN

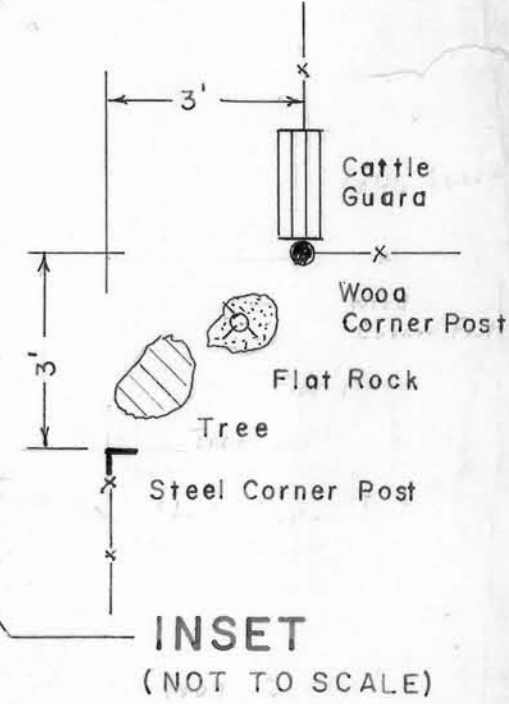

INSET
(NOT TO SCALE)

David K. Krohn
 DAVID K. KROHN
 12/15/75 - 1/9/76

N



40 CORNER

HAROLD HAHN - FENNIMORE HIGH SCHOOL

DESCRIPTION:

Part of the N.W.1/4 of the N.W.1/4 of Section 20, T 6 N, R 2 W,
of the 4th P.M., Grant County, Wisconsin, described as follows
to-wit:

Begin at the Northwest Corner of said Section 20;

thence South $00^{\circ} 29'$ West 710.00 feet along the West line of said
Section 20;

thence East 368.10 feet;

thence North $00^{\circ} 29'$ East 710.00 feet to a point on the North line
of said Section 20;

thence West 368.10 feet along said Section line to the Northwest
Corner of Section 20 and the point of beginning.

Containing 6.00 acres more or less.

I certify that I have surveyed the above described parcel of
land and that the attached or accompanying Plat is an accurate
survey and a true representation thereof and correctly shows the
exterior boundary lines of said parcel and the correct measurements
thereof.



Homer D. Ralph, Jr.

Homer D. Ralph, Jr.
Surveyor for Grant
County, Wisconsin.

Dated this 11th day of December, 1975

DEMPSEY - FENNIMORE HIGH SCHOOL

DESCRIPTION:

Part of the N.E.1/4 of the N.E.1/4 of Section 19, T 6 N, R 2 W, of the 4th P.M., Grant County, Wisconsin, described as follows to-wit:

Begin at the Northeast Corner of said Section 19;
thence North 89° 58' West 470.22 feet along the North line of said Section 19;
thence South 52° 30' West 523.75 feet;
thence South 151.25 feet to the Northwest Corner of Outlot 58 as shown on the Assessment Plat of the Village (now City) of Fennimore;
thence South 89° 58' East 881.76 feet along the Northern boundary of Outlots 58, 59, and 60 of said Assessment Plat to a point on the East line of said Section 19;
thence North 00° 29' East 470.25 feet along said Section line to the Northeast Corner of said Section 19 and the point of beginning.
Being a part of Outlot 1 of the Assessment Plat of the Village (now City) of Fennimore, Grant County, Wisconsin.
Containing 8.02 acres more or less.

I certify that I have surveyed the above described parcel of land and that the attached or accompanying Plat is an accurate survey and a true representation thereof and correctly shows the exterior boundary lines of said parcel and the correct measurements thereof.



Homer D. Ralph, Jr.
Homer D. Ralph, Jr.
Surveyor for Grant
County, Wisconsin.

Dated this 11th day of December, 1975

FENNIMORE HIGH SCHOOL - CITY OF FENNIMORE

DESCRIPTION:

Part of the N.E.1/4 of the N.E.1/4 of Section 19, T 6 N, R 2 W, of the 4th P.M., Grant County, Wisconsin, described as follows to-wit:
Commence at the Northeast Corner of said Section 19;
thence South 00° 29' West 470.25 feet along the East line of said Section 19;
thence North 89° 58' West 881.76 feet to the Northwest Corner of Outlot 58 of the Assessment Plat of the Village (now City) of Fennimore, and the point of beginning;
thence South 89° 58' East 60.00 feet along the North boundary of said Outlot 58;
thence North 151.25 feet;
thence North 89° 58' West 60.00 feet;
thence South 151.25 feet to the Northwest Corner of Outlot 58 and the point of beginning.
Being a part of Outlot 1 of the Assessment Plat of the Village (now City) of Fennimore, Grant County, Wisconsin.
Containing 0.21 acres more or less.

I certify that I have surveyed the above described parcel of land and that the attached or accompanying Plat is an accurate survey and a true representation thereof and correctly shows the exterior boundary lines of said parcel and the correct measurements thereof.



Homer D. Ralph, Jr.
Homer D. Ralph, Jr.
Surveyor for Grant
County, Wisconsin.

Dated this 11th day of December, 1975.

FENNIMORE HIGH SCHOOL - CITY OF FENNIMORE

DESCRIPTION:

Part of the N.E.1/4 of the N.E.1/4 of Section 19, T 6 N, R 2 W, of the 4th P.M., Grant County, Wisconsin, described as follows to-wit:

Commence at the Northeast Corner of said Section 19;

thence South 00° 29' West 470.25 feet;

thence North 89° 58' West 881.76 feet along the Southern boundary of Outlot 1 to the Northwest Corner of Outlot 58 of the Assessment Plat of the Village (now City) of Fennimore and the point of beginning;

thence South 89° 58' East 60.00 feet along the North boundary of said Outlot 58;

thence South 585.75 feet to the North boundary of Seventh Street;

thence North 89° 58' West 60.00 feet along said Northern boundary of Seventh Street to a point that lies North of the Northeast Corner of Block 1 of Henry McLiman's 2nd Addition to the Village (now City) of Fennimore, Grant County, Wisconsin;

thence North 585.75 feet to the Northwest Corner of said Outlot 58 and the point of beginning.

Also being described as the West 60.00 feet of Outlot 58 of the Assessment Plat of the Village (now City) of Fennimore.

Containing 0.81 acres more or less.

I certify that I have surveyed the above described parcel of land and that the attached or accompanying Plat is an accurate survey and a true representation thereof and correctly shows the exterior boundary lines of said parcel and the correct measurements thereof.

Homer D. Ralph, Jr.
Homer D. Ralph, Jr.
Surveyor for Grant
County, Wisconsin.



Dated this 11th day of December, 1975.

DEMPSEY - CITY OF FENNIMORE

DESCRIPTION:

Part of the N.1/2 of the N.E.1/4 of Section 19, T 6 N, R 2 W, of the 4th P.M., Grant County, Wisconsin, described as follows to-wit:
Commence at the Northeast Corner of said Section 19;
thence South 00° 29' West 470.25 feet along the East line of said Section 19;
thence North 89° 58' West 881.76 feet;
thence North 151.25 feet to the point of beginning;
thence North 89° 58' West 601.55 feet to the Southeast Corner of Outlot 6 of the Assessment Plat of the Village (now City) of Fennimore;
thence South 60.00 feet;
thence South 89° 58' East 601.55 feet;
thence North 60.00 feet to the point of beginning.
Being a part of Outlot 1 of the Assessment Plat of the Village (now City) of Fennimore.
Containing 0.83 acres more or less.

I certify that I have surveyed the above described parcel of land and that the attached or accompanying Plat is an accurate survey and a true representation thereof and correctly shows the exterior boundary lines of said parcel and the correct measurements thereof.



Homer D. Ralph, Jr.
Homer D. Ralph, Jr.
Surveyor for Grant
County, Wisconsin.

Dated this 11th day of December, 1975.