

DANIEL R. SEITZ SURVEY

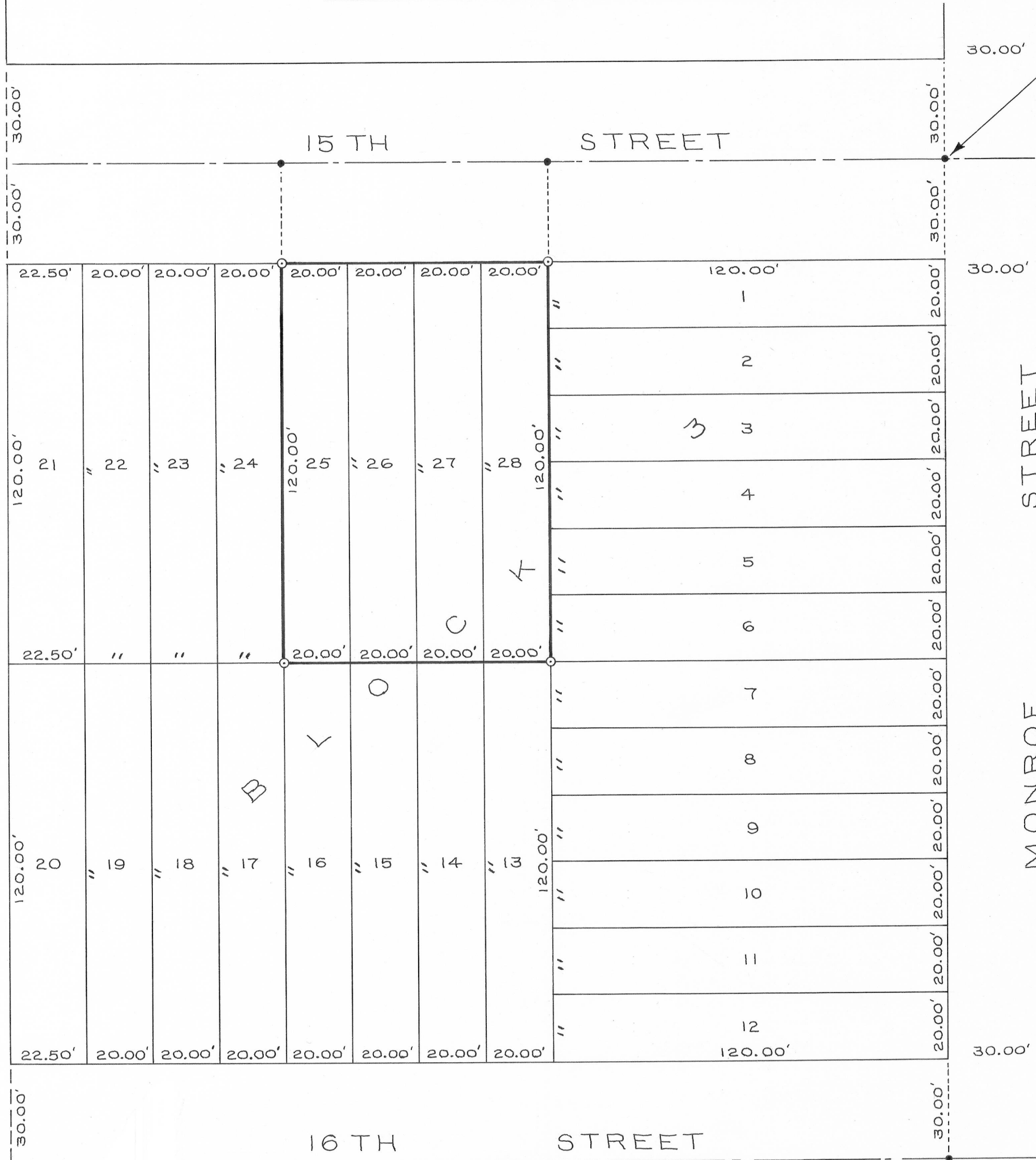

BLOCK 3 OF
HEBERLEIN'S ADDITION TO
THE CITY OF FENNIMORE,
GRANT COUNTY, WISCONSIN.

NOTE:

ALL BEARINGS ARE NORTH - SOUTH,
AND EAST - WEST.

SCALE: 1" = 30'



LEGEND:

- 1" x 24" IRON PIPE PLACED BY THIS SURVEY.
- P.K. NAIL PLACED BY THIS SURVEY

DESCRIPTION:

LOTS 25, 26, 27, AND 28 IN BLOCK 3 OF
HEBERLEIN'S ADDITION TO THE
VILLAGE (NOW CITY) OF FENNIMORE,
GRANT COUNTY, WISCONSIN,
ACCORDING TO THE RECORDED MAP OR
PLAT THEREOF.

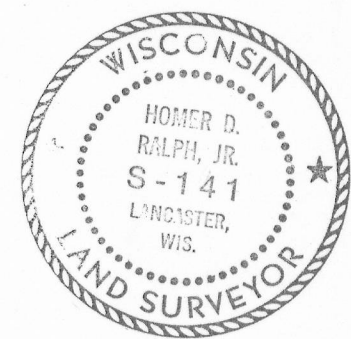

Homer D. Ralph, Jr.
 HOMER D. RALPH, JR.
 SURVEYOR FOR GRANT
 COUNTY, WISCONSIN.
 4/12/76 - 4/20/76

SOUTH TO A POINT 180.00 FEET WEST OF
THE NORTHWEST CORNER OF BLOCK 2 OF
THE WESTBURG ADDITION TO THE CITY
OF FENNIMORE, GRANT COUNTY, WISCONSIN.