

L. R. OHNSTAD — EARL VOLKMANN SURVEY

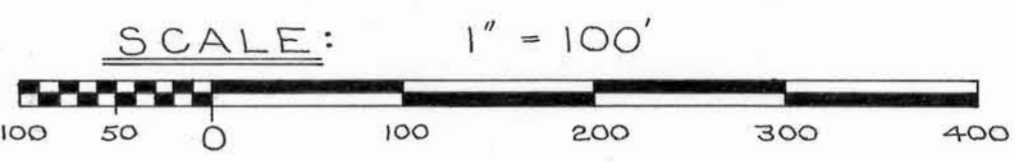

- LEGEND:**
- 1" X 24" IRON PIPE PLACED BY THIS SURVEY
 - 1" X 24" IRON PIPE PLACED BY A PREVIOUS SURVEY
 - P. K. NAIL PLACED BY A PREVIOUS SURVEY
 - ⊕ CHISEL HOLE MADE BY A PREVIOUS SURVEY
 - 55 OUTLOT NUMBER OF THE ASSESSMENT PLAT
 - (A.P. 60') ASSESSMENT PLAT DISTANCE

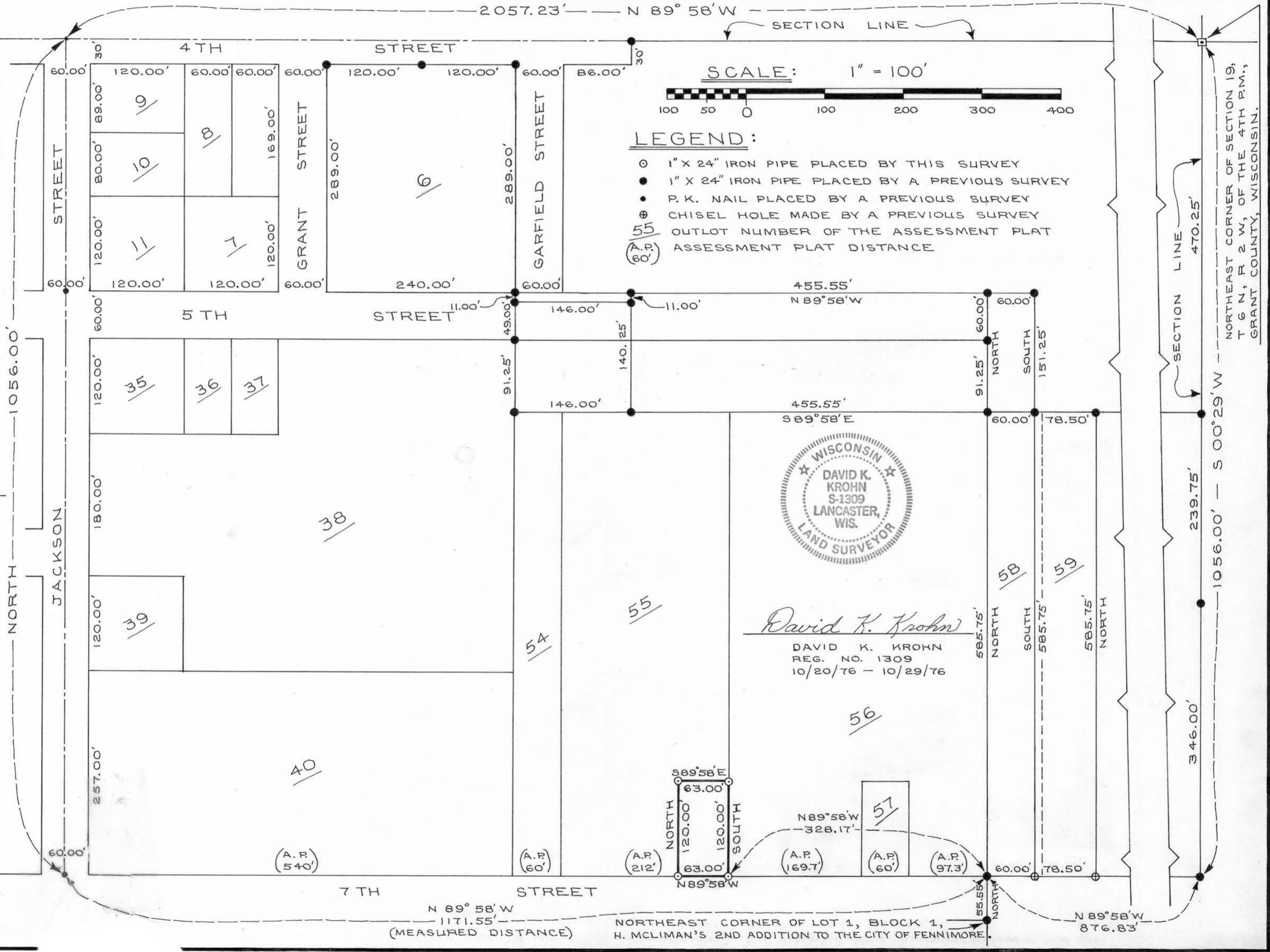

David K. Krohn
DAVID K. KROHN
REG. NO. 1309
10/20/76 - 10/29/76

NORTHEAST CORNER OF SECTION 19,
T 6 N, R 2 W, OF THE 4TH P.M.,
GRANT COUNTY, WISCONSIN.

N 89° 58' W
1171.55'
(MEASURED DISTANCE)

NORTHEAST CORNER OF LOT 1, BLOCK 1,
H. MCLIMAN'S 2ND ADDITION TO THE CITY OF FENNIMORE.

N 89° 58' W
876.83'

L. R. OHNSTAD - EARL C. VOLKMANN SURVEY

DESCRIPTION:

Part of the N.E.1/4 of the N.E.1/4 of Section 19, T 6 N, R 2 W, of the 4th P.M., Grant County, Wisconsin, described as follows to-wit:

Commence at the Northeast Corner of said Section 19;

thence South 00° 29' West 1056.00 feet along the East line of said Section 19;

thence North 89° 58' West 1205.00 feet to a 1 inch diameter iron pipe and the point of beginning;

thence North 89° 58' West 63.00 feet to a 1 inch diameter iron pipe;

thence North 120.00 feet to a 1 inch diameter iron pipe;

thence South 89° 58' East 63.00 feet to a 1 inch diameter iron pipe;

thence South 120.00 feet to the point of beginning.

Containing 0.17 acres more or less inclusive of right-of-way.

The above described parcel of land being a part of Outlot 55 of the Assessment Plat of the City of Fennimore, Grant County, Wisconsin, as recorded in Volume 1 of Plats, Page 42.

I certify that I have surveyed the above described parcel of land and that the attached or accompanying plat is an accurate survey and true representation thereof and correctly shows the exterior boundary lines of said parcel and the correct measurements thereof.

Dated this 29th day of October, 1976.

David K. Krohn

David K. Krohn

Reg. No. 1309

10/20/76 - 10/29/76

