

HARRY KREUL - DICK KREUL SURVEY

DESCRIPTION:

A part of the N.W. 1/4 of the S.W. 1/4 of Section 19, T 6 N, R 2 W, of the 4th P.M., Grant County, Wisconsin, described as follows to-wit:

Commence at the West Quarter Corner of said Section 19;
thence South 89° 52' East 267.50 feet along the North Line of the Southwest 1/4 of said Section 19, and along the centerline of 12th Street, to the point of beginning;

thence South 89° 52' East 180.00 feet along said centerline;
thence South 180.00 feet to a 1 inch diameter iron pipe;
thence North 89° 52' West 180.00 feet to a 1 inch diameter iron pipe;
thence North 180.00 feet to the centerline of 12th Street and the point of beginning .

Containing 0.74 acres more or less inclusive of highway right-of-way.

The above parcel of land also being described as part of Outlot 255 of the Assessment Plat of the City of Fennimore, Grant County, Wisconsin, according to the recorded map or plat thereof.

I certify that I have surveyed the above described parcel of land and that the attached or accompanying Plat is an accurate survey and true representation thereof and correctly shows the exterior boundary lines of said parcel and the correct measurements thereof.

Dated this 28th day of June, 1977.

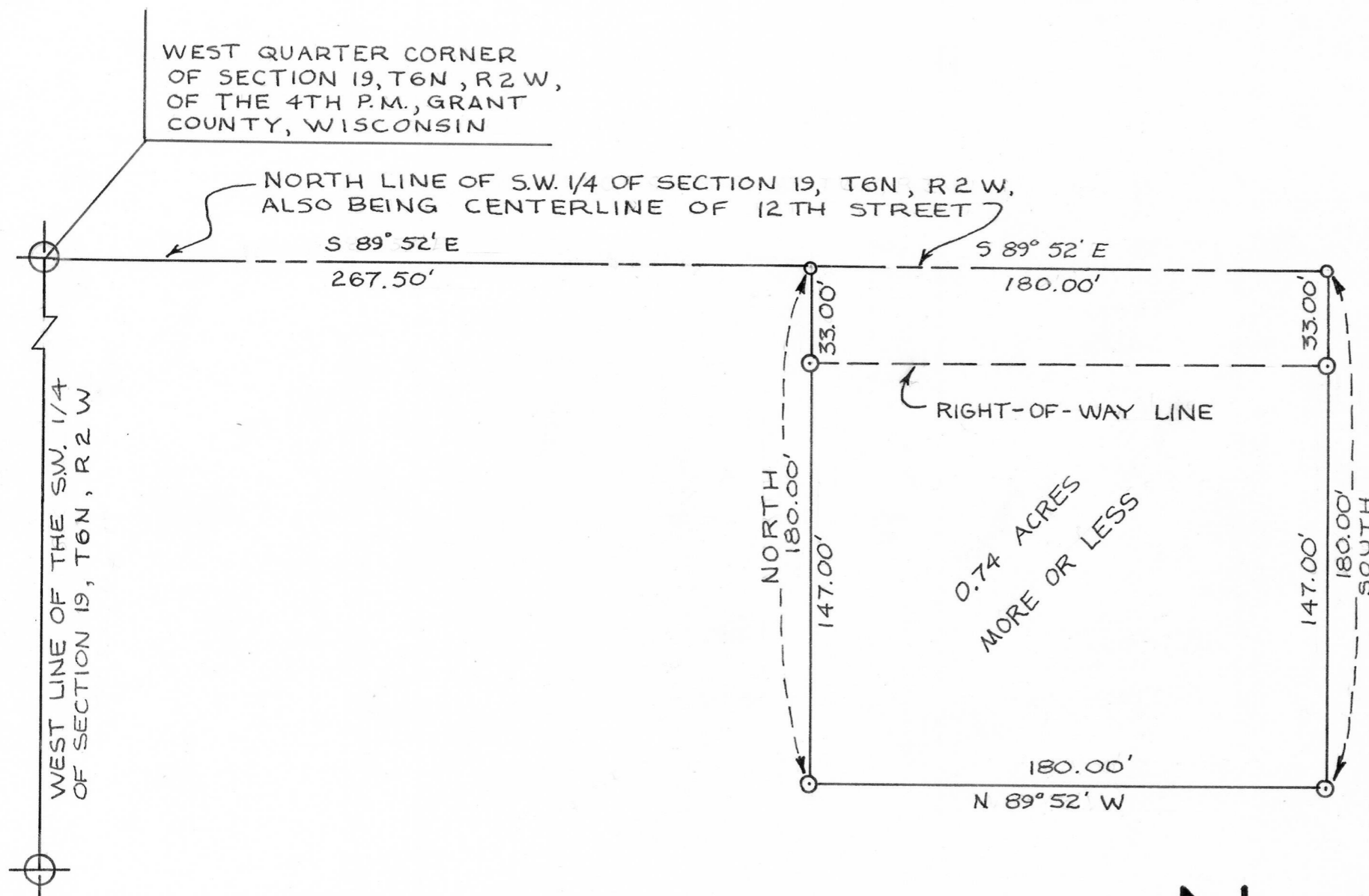

NOTE: ALL BEARINGS REFERENCED TO THE WEST LINE OF THE S.W. 1/4 OF SECTION 19, T6N, R2W, OF THE 4TH P.M., GRANT COUNTY, WISCONSIN. BEARING ASSUMED TO BE NORTH.

LEGEND:

- ⊙ 1" X 24" IRON PIPE PLACED BY THIS SURVEY
- P.K. NAIL PLACED BY THIS SURVEY
- ⊕ MAGNETIC SURVEY MONUMENT

SCALE: 1" = 60'

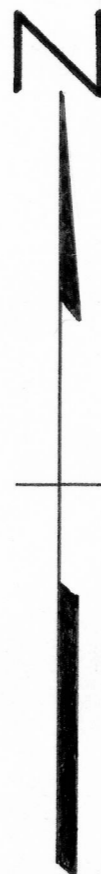
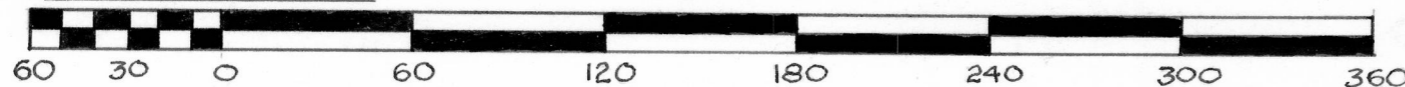

David K. Krohn

David K. Krohn

Reg. No. 1309