

FENNIMORE TELEPHONE COMPANY SURVEY

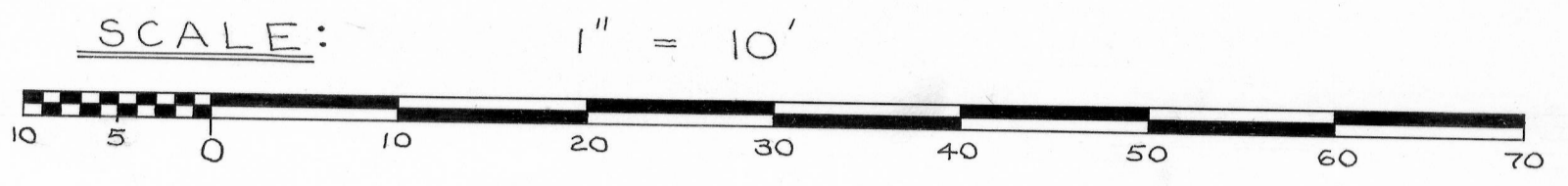
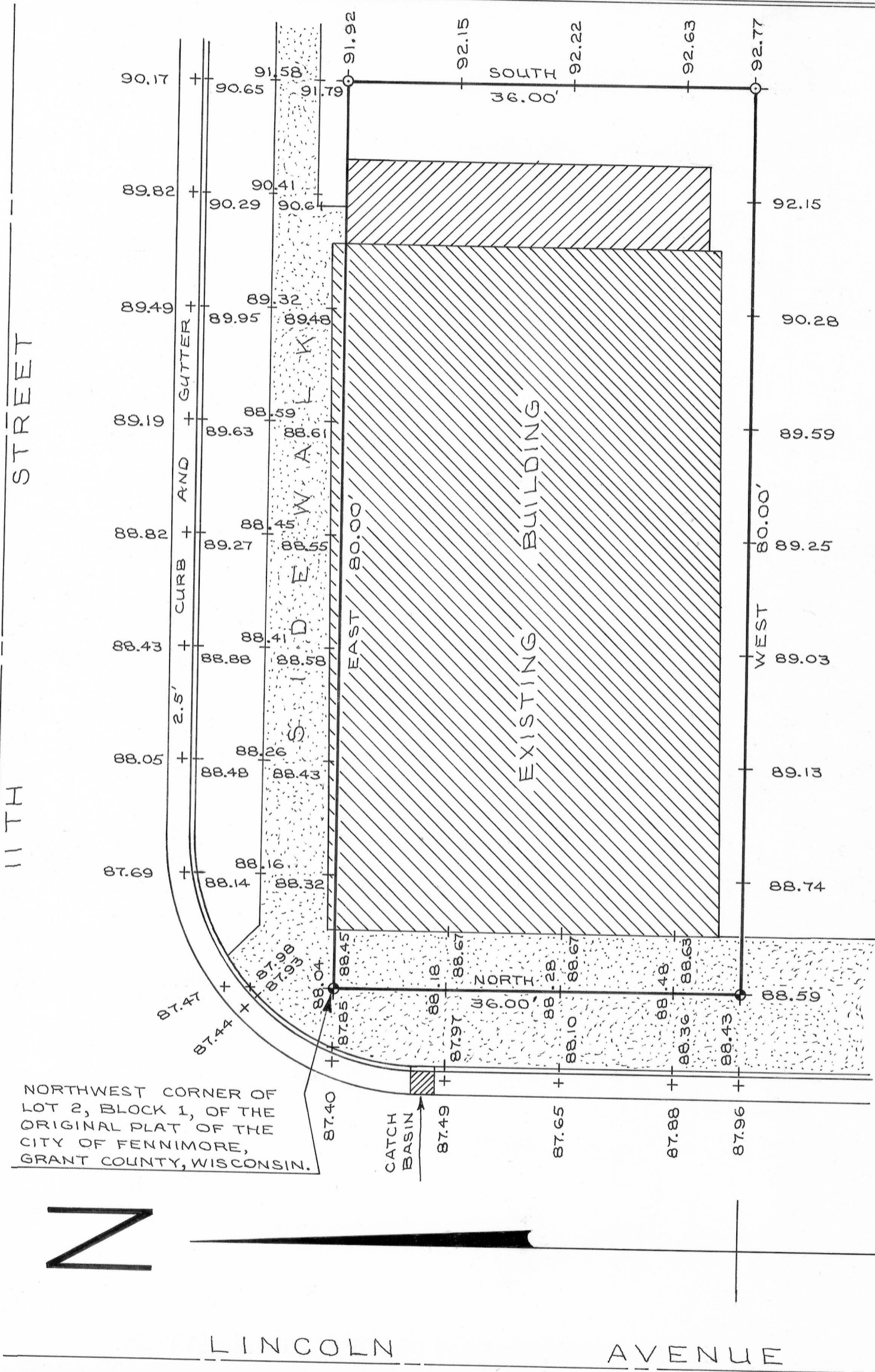

- LEGEND:**
- 1" x 24" IRON PIPE PLACED BY THIS SURVEY
 - CHISELED HOLE MADE BY THIS SURVEY

NOTE:

ALL ELEVATIONS REFERENCED TO THE BENCH MARK LOCATED ON THE NORTHEAST CORNER OF THE OLD FENNIMORE STATE BANK BUILDING, WHOSE ELEVATION IS 1186.556 FEET ABOVE SEA LEVEL.
 + 50.00 = ELEVATION SHOT (ELEVATION = 1150.00 FT.)

DESCRIPTION:

BEGIN AT THE NORTHWEST CORNER OF LOT 2, BLOCK 1, OF THE ORIGINAL PLAT OF THE VILLAGE (NOW CITY) OF FENNIMORE, GRANT COUNTY, WISCONSIN, ACCORDING TO THE RECORDED MAP OR PLAT THEREOF;
 THENCE EAST 80.00 FEET ALONG THE NORTHERN BOUNDARY OF SAID LOT 2, BLOCK 1;
 THENCE SOUTH 36.00 FEET;
 THENCE WEST 80.00 FEET;
 THENCE NORTH 36.00 FEET TO THE NORTHWEST OF SAID LOT 2, BLOCK 1, AND THE POINT OF BEGINNING.
 ALL OF THE ABOVE LYING WITHIN LOT 2, BLOCK 1, OF THE ORIGINAL PLAT OF THE VILLAGE (NOW CITY) OF FENNIMORE, GRANT COUNTY, WISCONSIN, ACCORDING TO THE RECORDED MAP OR PLAT THEREOF.

I CERTIFY THAT I HAVE SURVEYED THE ABOVE DESCRIBED PARCEL OF LAND AND THAT THE ATTACHED OR ACCOMPANYING PLAT IS AN ACCURATE SURVEY AND TRUE REPRESENTATION THEREOF AND CORRECTLY SHOWS THE EXTERIOR BOUNDARY LINES OF SAID PARCEL AND THE CORRECT MEASUREMENTS THEREOF.

DATED THIS 19TH DAY OF JULY, 1976.

David K. Krohn
 DAVID K. KROHN
 REG. NO. 1309
 7/14/76 - 7/19/76

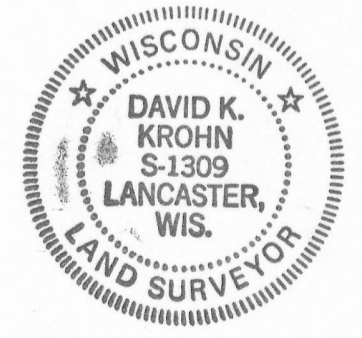

NORTHWEST CORNER OF LOT 2, BLOCK 1, OF THE ORIGINAL PLAT OF THE CITY OF FENNIMORE, GRANT COUNTY, WISCONSIN.